

# The Directory 2015



**KA'Ū, HAWAI'I**

**BUSINESS & COMMUNITY RESOURCE GUIDE**

**KA'Ū CHAMBER OF COMMERCE**

*Voted in 2008 as "most influential rainwater  
/ Catchment company in the nation"*

## **SERVICING CATCHMENT AND SWIMMING POOLS**

**We Build Catchment Tanks  
Pump Repair & Replacement,  
Reverse Acidic Effects of VOG  
Patch Your Liner, & Help Make  
Your Water Safe To Drink**



**FOR CATCHMENT CALL:**

**Corey Yeaton (808) 990-9797**

**FOR POOLS CALL:**

**Chris Yeaton (808) 960-1026**

**[www.poolbrite.net](http://www.poolbrite.net)**

EDMUND C. OLSON TRUST II

# KAŪ

## COFFEE MILL

### HAWAI'I

WOOD VALLEY ROAD, PĀHALA, HAWAI'I ISLAND

NOW OPEN SEVEN DAYS A WEEK

*Bringing the Coffee Mill Home to 'Ka'ū*



- Ka'ū Coffee Mill Visitor Center open seven days a week 8:30 am - 4:30 pm. Snacks, smoothies, treats
- Visit our Gift Shop, Roastery, Coffee Mill & Take a Farm Tour
- Ka'ū Coffee & Macadamia tasting
- Enjoy our Murals of Wildlife & Farm Life
- Available for Events & Tours
- Purchasing Coffee Cherry & Parchment
- Offering Pulping, Drying, Hulling & Roasting Services
- Providing a Fertilizer Program for our Tenants & Coffee Mill Clients
- Leasing land to Ka'ū Coffee farmers

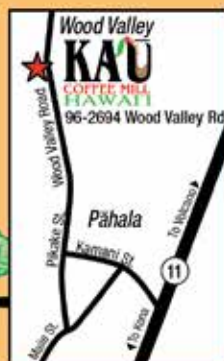

96-2694 Wood Valley Road, P.O. Box 280 Pāhala, Hawai'i 96777 • 808-928-0550

[www.kaucoffeemill.com](http://www.kaucoffeemill.com)



## *Committed to Nā'ālehu's Agricultural Future*

Ka'u Royal Hawaiian Coffee & Tea, LLC is grateful for being welcomed into the community of Nā'ālehu and we look forward to helping to contribute to Ka'u's economic growth and support of Ka'u's small farms and small businesses. We hope to enhance the success of the nearly two decades of work by Ka'u coffee farmers who have built a new economy after the closing of Ka'u's sugar industry. We also envision a complementary Ka'u tea industry becoming as successful.



Our plans include planting more than 200 acres in Ka'u Coffee in 2015, and later expanding into growing tea in the hills above Nā'ālehu, supporting additional diversified agriculture. We plan to eventually add a coffee mill, tea processing establishment and visitor center along Hwy. 11.

Through responsible and sensitive management of 1600 acres at Nā'ālehu that wrap around the mauka side of town from the west side of Ka'alaiki Road toward Wai'ōhinu, we plan to be direct contributors to the community. We will become involved with scholarships and support of local organizations as we immerse ourselves into Nā'ālehu as an integral part of the economy.

Our company is proud to support the Ka'u Chamber of Commerce and Scholarship Fund.

Ka'u Royal Hawaiian Coffee & Tea, LLC



**KA'U ROYAL HAWAIIAN COFFEE & TEA, LLC  
NĀ'ĀLEHU, HI 96772**



## EVENTS INCLUDE:

Pa'ina Open House Kickoff  
Celebration for Ka'ū Coffee  
Festival

Triple C Recipe Contest

Miss Ka'ū Coffee Pageant

Ka'ū Mountain Water  
System Hike

Coffee & Cattle Day

Ka'ū Star Gazing at Makaanau  
Mountain

Ka'ū Coffee Experience

Farm & Mill Tours

Ka'ū Coffee College

See our web site for details:  
[kaucoffeefest.com](http://kaucoffeefest.com)



# 2015

# HO'OLAULE'A

# MAY 2, 2015

Ka'ū Coffee Festival Ho'olaule'a – Saturday, May 2, 9 a.m. – 5 p.m. at Pāhala Community Center. Enjoy a FREE, full day of music, hula, Ka'ū Coffee Tasting, educational displays and demonstrations, food, arts, crafts, vendors and a keiki corner. For more information, call Chris Manfredi at 929-9550

**For a schedule of events April 24 - May 3**

**[www.kaucoffeefest.com](http://www.kaucoffeefest.com)**

SPONSORED BY:



Buy Local It Matters  
Join the movement

HAWAII TOURISM  
AUTHORITY

# More Scholarships Awarded to Ka'ū Students

Tiare-Lee Shibuya, of Nā'ālehu, won the 2014 Ka'ū Chamber of Commerce Ken Wick's Memorial Scholarship Essay Contest with her *Smile in the Face of Fear*. The 2013 Miss Ka'ū Coffee plans to become a registered nurse. Shibuya attends Hawai'i Community College and is a Kamehameha Schools at Kea'au 2012 graduate. Her parents are Terry and Dane Shibuya. She is a returning scholar, studying nursing. See her essay on page 54.



Jennifer Losalio read Tiare-Lee Shibuya's winning essay at Pāhala Plantation House.

Funding for the Chamber's scholarship program comes from advertisers in *The Directory*, the annual business and community publication, as well as other donations.

The Chamber supported other scholarships for higher education through the program.

Tyler Amaral, of Nā'ālehu, attends Hawai'i Community College in Hilo. He is a Ka'ū High School graduate of 2013. His parents are Peter and Kelly Amaral, and he is a returning scholar, studying computer science.

Kayla Andrade, of Nā'ālehu, attends University of Hawai'i at Mānoa, where she studies business. She is a Kamehameha Schools



Benjamin Houghton with Chamber President Dallas Decker



Kamrie Koi

Scholarship Essay, cont. on pg. 82



808) 939-7033

**OCEAN VIEW COMMUNITY ASSOCIATION, INC** 501(c)3

**OVCA Mission Statement:**  
 "Ocean View Community Association, Inc provides, at a reasonable cost, the use of its facilities for individual use, and maintains its facilities by soliciting memberships, building use fees, donations, grants & volunteers." *OVCA receives no county or state funding.*

**OVCA Partners:**  
 Bay Clinic's Women, Na'alehu Schools; County of Hawai'i; Veterans Administration; Chamber of Commerce; CERT; Volunteer Fire

**OVCA Services:**  
 Classes for Yoga, Exercise and Computers; Official Voting Place; Community Lending Library; Computer Lab; Church Services; Exercise Equipment; Free Thanksgiving Dinner; Keiki Christmas Party

92-8924 Leilani Circle (PO Box 6016)  
 Ocean View HI 96737  
 ovcahawaii@gmail.com



**Office Hours**  
 8am—Noon Monday-Friday

**Board of Directors Meetings**  
 3rd Tuesday of each Month  
 6:30pm

# The Directory 2015

Business & Community Resource Guide from the Ka'ū Chamber of Commerce

The Directory is published annually by the Ka'ū Chamber of Commerce to promote progress and business development in all of Ka'ū.

P.O. Box 6710, Ocean View, HI 96737, Voice Mail: 939-8449, [www.kauchamber.org](http://www.kauchamber.org)

## From the President

Welcome to *The Directory 2015* for Ka'ū.

The exciting news for this year is our new app for smartphones and tablets. It's still under development at this writing, but should be fully operational early in 2015. All of *The Directory* will be available on our electronic devices. Telephone numbers, e-mail addresses and web sites will be interactive. Just touch or click and you will be sent directly to that advertiser. And the best part is that this is at no extra cost to the members, our advertisers. Link to download the app soon at [www.kauchamber.org](http://www.kauchamber.org).

Ka'ū's year has gone well. We have escaped hurricane and lava flow, crops are doing well and Ka'ū coffee is going strong in local markets and worldwide. We have a virtually all new government, with new governor, state legislators and County Council members. They all appear eager to assist Ka'ū, and we'll do our best to help them do that.

The Art Show was a great success, thanks to our host, CU Hawai'i, and all the artists and volunteers who gave so liberally of their time and talents. We had more than 30 entries, and you will see many of them inside *The Directory*. The painting *Green Sand Beach* which won popular vote to become *The Directory* cover. The painting *Road to the Sea* took the judges' vote. Both are being cared for by a private collector.

Our Ken Wicks Memorial Scholarships had more than a dozen applicants, and we gave scholarships to most. We had some continuing scholars as well. The quality of these students is amazing, and we are thrilled to be able to help these talented people who want to come back to Ka'ū to share their new skills and professions with all of us.

The Chamber of Commerce and I wish everyone in Ka'ū a bright and prosperous new year, living and working in one of the most beautiful places on earth.



Dallas Decker  
President,  
Ka'ū Chamber of Commerce



## Table of Contents

Chamber Scholarship.....	4
Community Organizations.....	6
Fire, Ambulance, Police.....	10
Ka'ū Emergency Preparedness.....	10
Parks & Community Centers.....	11
Churches of Ka'ū.....	12
Calendar 2015.....	13
Ka'ū Regional Annual Events.....	18
Schools/Libraries.....	19
Public Officials.....	20
Hospitals & Clinics, Transfer Stations, Senior Centers, Post Offices, Coqui Frog Eradication, Animal Shelters, Recycling.....	21

## Business Listings

Art, Gifts & Furnishings.....	22
Auto Repair, Fuel, Sales & Taxi.....	23
B&Bs & Vacation Rentals.....	25
Building Supplies, Home Services.....	26
Computers, Internet & Satellite.....	35
Creative Services.....	35
Entertainment, Music, & Recreation.....	38
Farms, Landscape, Local Food.....	40
Financial Services.....	46
Health, Fitness & Massage.....	48
Personal Care.....	50
Professional Services.....	55
Publications & Printing.....	55
Real Estate & Property Management.....	57
Restaurants, Foods & Beverages.....	62
Water Delivery & Services.....	63

## Maps & Features

Chamber Art Show Winner.....	8
Trojans Win Football Title.....	29
French Honor Ka'ū 442nd Vets.....	36
Ka'ū Coffee Wins in States.....	42
Winning Scholarship Essay: <i>Smile in the Face of Fear</i> .....	54
Lava Zones.....	61
Hawai'i Volcanoes National Park.....	66
Chamber Endorsements.....	68
Island Map.....	70
Ocean View, Ranchos Map.....	71
Discovery Harbour, Green Sands Map.....	72
Wai'āhina, Nā'ālehu Map.....	73
Pāhala, Punalu'u Map.....	74
Volcano Map.....	75
Roster.....	77
Index.....	78
Chamber Scholarships Available.....	80





Ka'ū gym and disaster shelter project was entering final phase of construction at the end of 2014, to provide athletic playing courts for schools and community as well as a venue for events and gatherings. Management is by Hawai'i County Department of Parks & Recreation.

Photo Julia Neal/The Ka'ū Calendar

## COMMUNITY ORGANIZATIONS

### Aikido Club of Pāhala

Offers training and rankings and meets at the Old Pāhala Clubhouse on Maile Street on Wednesdays, 7 p.m. Alan Moores, 928-0919. artbyalan@gmail.com.

### Aha Moku Council

The council promotes the 10 centuries-old Hawaiian system of natural resource management that has been handed down in oral tradition and practice. It is based on the concept of 'ahupua'a, the traditional land and ocean tenure system of Hawai'i. For the Ka'ū council, contact Darlyne Vierra at 640-8740, dpvierra@yahoo.com. See www.ahamoku.org

### Arc of Kona

Provides services to persons with disabilities, their advocates and families. Yvonne, 323-2626 ext. 106 www.arcokona.org

### Big Island Community Coalition

The organization's mission is to work "for the greater good of Hawai'i Island and its people." Its priority is "to make Big Island electric rates the lowest in the state by emphasizing use of local resources. Rising electric and food prices threaten the health of our community." The organization testified against the recent 'Aina Koa Pono project which was turned down by the state Public Utilities Commission. AKP would have built a biofuel microwave refinery on the edge of Wood Valley

and harvested trees, brush and grasses between Pāhala and Nā'ālehu. See www.bigislandcommunitycoalition.com

### Boys and Girls Club

Inspires and enables young people to realize their full potential. Nā'ālehu & Pāhala www.bgcbi.com

### Center for Hawaiian Music Studies

Annual Hawaiian Music & Lifestyle Workshop in Ka'ū, 'ukulele building, Music instruction in schools and after school in Volcano, Pāhala & Nā'ālehu. Relates music to Hawaiian lifestyle and agriculture. tiffanyfreedom@gmail.com Keoki Kahumoku and Tiffany Crosson facebook, www.konaweb.com/keoki

### Coalition for Tobacco Free Hawaii

Non-profit dedicated to reducing tobacco use through education, policy and advocacy. 320 Ward Ave. Ste. 212, Honolulu, HI 96814 Tami MacAller, 238-0930 tmacaller@tobaccofreehawaii.org tobaccofreehawaii.org

### Conservation Council for Hawai'i

The Conservation Council for Hawai'i is dedicated to protecting native Hawaiian plants, animals, and ecosystems for future generations. The organization chose the monk seal image by Volcano artist Carol Loebel-Freed for its poster distributed to schools. See www.conservehi.org

### Cooper Center Council

Community Center PO Box 1000, Volcano 96785 Phone 967-7800 kilauaeatutu@gmail.com www.thecoopercenter.org

### Discovery Harbour Community Association

P.O. Box 651, Nā'ālehu, HI 96772 929-9576, dhca@discoveryharbour.net

### Friends of Kahuku Park

Improves the county park in Ocean View for keiki and their families, 929-9113

### Friends of Hawai'i Volcanoes National Park

Offers seminars, talks, hikes, and volunteer opportunities that complement the Park's educational mission. 985-7373 or admin@fhvnp.org www.fhvnp.org

### Friends of Ka'ū Libraries

Supports Pāhala Public & School Library and Nā'ālehu Public Library P.O. Box 400, Pāhala, HI 96777 President Ann Fontes, 987-7748 afontes@hawaiiiantel.net

### Green Sands Community Association

Serving the Green Sands Community with creation of a park, services and activities.

### Habitat for Humanity West Hawai'i

Partners with families and veterans to build homes in Ocean View and elsewhere to achieve home ownership. 75-5576 Kauhola St., Kailua-Kona, HI 96740 331-8010, info@habitatwesthawaii.org

### Hawai'i Farmers Union United

Advocates for family farmers and ranchers; asserts that a multitude of small diversified farms who implement regenerative techniques in growing and raising of food will create a resilient, vital and productive agricultural system to feed Hawai'i's people. A chapter of National Farmers Union founded in Point, Texas in 1902. Contact copresident Greg Smith at 443-3300, gailandgreg@mac.com



Drake Fujimoto, of Hana Hou Restaurant in Nā'ālehu, partners for years with 'O Ka'ū Kākou in many community activities for families, including a bike giveaway and annual Keiki Christmas.

Photo by Julia Neal/The Ka'ū Calendar

Community Organizations, cont. on pg. 9

Community Organizations, cont. from pg. 8

**Hawai'i Island Chamber of Commerce**

Helps businesses and promotes the Big Island.  
117 Keawe St., Hilo, HI 96720  
935-7178, www.hicc.biz

**Hawai'i Pacific Parks Association**

A nonprofit cooperating association working in partnership with the National Park Service. Proceeds from the store in Hawai'i Volcanoes National Park and other locations support interpretation, educational programs, research projects, publications, and cultural activities. See www.hawaiipacificparks.org. P.O. Box 74, Hawai'i National Park, HI 9671. Call 985-6051.

**Hawai'i Public Radio**

Hawai'i Public Radio is operating KAHU FM 91.7 in Pāhala and has launched a \$150,000 campaign to raise money to extend coverage throughout south and east Hawai'i for HPR2. HPR also promises to look into live broadcasts from such remote locations as Ka'ū and Hana, Maui. Ka'ū was the last part of the inhabited Hawaiian Islands for HPR to extend its reach. It purchased the license from the KAHU community radio operator in 2013. For programming, see www.hawaiipublicradio.org and www.hpr2.org. Also see http://www.hawaiipublicradio.org/streaming.



Volcano Art Center and Volcano Choy are working to restore band instruments at Ka'ū High School and to teach music twice a week after school. Photo by Julia Neal

**Hawai'i Volcanoes National Park**

With much of the park located in Ka'ū, Hawai'i Volcanoes National Park displays the results of 70 million years of volcanism, migration and evolution. Offers many cultural and environmental interpretive outdoor and indoor programs at both the Kahuku unit and the Volcano unit. 985-6000, www.nps.gov/havo

**Hawai'i Wildlife Fund**

Conserves Hawai'i's native wildlife through research, education and cleaning up Ka'ū coast. P.O. Box 70, Volcano, HI 96785 Megan Lamson 769-7629 or kahakai.cleanups@gmail.com www.wildhawaii.org

Community Organizations, cont. on pg. 55

# 'O KA'Ū KĀKOU

*Caring for our Ka'ū ohana and the community we love.*

- A 501 (c)(3) non-profit organization
- Powered by dedicated volunteers and generous donors

**SPONSORS OF THE FIRST SOUTHERNMOST COFFEE TRAIL RUN**

**JOIN US & MAKE A DIFFERENCE. IT'LL MAKE YOUR HEART SMILE!**

To volunteer, become a member, or make a donation, contact Wayne at 937-4773 or Nadine at 928-0027 or email info@okaukakou.org.  
'O Ka'ū Kākou, P.O. Box 365, Pāhala, HI 96777

**www.okaukakou.org**

**("WE ARE KA'Ū")**





"Green Sand Beach" by Suzanne Dix Kaliko.

Photo by Peter Anderson

## Green Sand Beach Takes People's Choice Award

The *Directory 2015* cover image won the People's Choice Award for the Annual Ka'ū Chamber of Commerce Art Show late last year held at CU Hawai'i Federal Credit Union on Nā'ālehu. The cover image, by popular vote, is *Green Sand Beach* by Suzanne Dix Kaliko. More of her artwork can be seen at [www.art509.com](http://www.art509.com). Peter Anderson took second in popular vote with his *South Point Blowhole* photograph.

Winners of art show categories are for:

Best in Show as determined by the judges was Ric Stark with his quilt honoring Queen Lili'uokalani.

**Photography:** *South Point Blowhole* by Peter Anderson took first; *Mōo* by Luke Kanahale took second; *Punalu'u Honu* by Gen Galletes took third.

**Graphics:** *Ka'ū Crevasse* by Deedee Bodine took first; *Table-top* by Wanda Aus took second; and *Pele* by Greg Rush took third.

**Sculpture:** *Copper Honua and Fish* by Bob Knapp took first. *Kahiko Ka'ū helmet* by Aubrey Ahl took second.

**Wood:** *Royal Palm Base* by Bob Stock took first.

**Quilt:** *He Kila Mo'i*, by Ric Stark took first. *Sunset* by Patty Bowles took second.

**Craft:** *Hokule'a enamel and copper* by Bob Knapp took first.



First place in Craft category went to Bob Knapp, with *Hokule'a*.





Peter Anderson's South Point Blowhole won first in Photography and second in People's Choice.

*Ke Kala Kai* bracelet by Luke Kanahele took second; and the *Paua Ring* by Seth Kanahele took third.

**Keiki** winner was Deon Beavins with *Tiger*. Second went to Victoria Kanahele with pencil drawing *Wolf*, and third was *He'e*, an octopus, by Ryder Brown.



Deon Beavins won in the Keiki category with *Tiger*.



Ric Stark won first place in the new Quilt division with his *He Kila Mo'i*.

Photo by Peter Anderson

# EMERGENCY? CALL 911

## FIRE AMBULANCE POLICE

**Police**

Nā'ālehu .....	939-2520
<i>Other than emergencies call</i>	
Ka'ū Central Dispatch, Hilo.....	935-3311
Crime Stoppers.....	329-8181, 961-8300
Ice Hotline.....	329-0423

**Ambulances - Located in Ocean View, Nā'ālehu and Volcano.....** Call 911

**Fire Departments - Located in Ocean View, Nā'ālehu, Pāhala and Volcano.....** Call 911

**Volunteer Fire Departments**

In case of fire, call 911. To volunteer, call your neighborhood volunteer fire captain:

Discovery Harbour, Capt. Ken Shisler .....	410-299-5359
Nā'ālehu, Capt. Wade Baji.....	929-9923
Ocean View, Capt. Mack Goddard.....	939-7602
Pāhala, Capt. Ron Ebert.....	928-0027
Volcano, Capt. Paul Lakin.....	985-9438

**SO2 & Vog Advisories**

The state Department of Health operates air quality monitors in Volcano, Pāhala and Ocean View, reporting conditions every 15 minutes, along with warnings and recommendations for healthy and health-impaired people regarding the amount of sulphur dioxide emitted from Kilauea Volcano that is blown by breezes and wind to each community. See <http://hiso2index.info/>.

**The American Red Cross**

The Red Cross mans shelters during disasters and also helps take care of families when their houses are lost to floods and fires. The Red Cross is in need of volunteers. 55 Ululani, Hilo HI 96720; Phone 935-8305  
Disaster Hotline, call 987-8595

**Emergency Water Supply**

The nearest public water spigots can be found at Ocean View Water Station, Wai'ōhinu Transfer Station, Wai'ōhinu Park, Mountain View Gym, Kurtistown Park.

**Ka'ū Emergency Preparedness**

To prepare for a major natural disaster, such as an earthquake, hurricane, flood or lava flow, the very isolated community of Ka'ū prepares for self reliance.

During a disaster, major roads could be blocked by fallen trees and landslides making it necessary for communities to "Rescue in Place." Phones, power and water could be cut off. Shelters may be limited and people may be moved from one community to another. It could be days before medical supplies, food and clean water reach Ka'ū communities.

To prepare for such a disaster, families can put together disaster kits with the following on hand in their homes and businesses:

- Disaster First Aid Kit
- A family sized First Aid kit with manual.
- Water (one gallon per person per day) and food for a minimum of 15 days.
- A 30 day supply of prescription medications.
- Flashlight, extra batteries, cell phone, scanner.
- A battery-powered AM-FM radio: NOAA Weather Radio.
- Whistle, dust masks, towelettes, garbage bags, non-electric can opener, picnic supplies.
- Wrench or pliers to turn off utilities.
- Local maps, important documents, ID, cash and traveler's checks.
- A 15 to 30 day supply of food and water for pets and livestock.
- Regular, household liquid chlorine bleach.
- Clothing, shoes and blankets. Camping equipment and supplies. A fire extinguisher. Books and games.

See more at [www.hawaiicounty.gov/civil-defense](http://www.hawaiicounty.gov/civil-defense)



Ka'ū experienced an active hurricane season in 2014, with storms lined up across the Pacific, with El Niño weather expected again in 2015.

Photo from NOAA



A climbing tower provided exercise and a test of strength and agility at Nā'ālehu's Independence Day celebration. Photo from The Ka'ū Calendar



**PARKS & COMMUNITY CENTERS**

Hawai'i Volcanoes National Park.....	985-6000
Honu'apo/Whittington Beach Park .....	961-8311
Kahuku Park in Ocean View.....	929-9113
Nā'ālehu Community Center and Park .....	939-2510
Ocean View Community Center.....	939-7033
Pāhala Community Center & Park.....	928-3102
Pāhala Community Swimming Pool.....	928-8177
Punalu'u Beach Park.....	961-8311
Volcano Cooper Center.....	967-7800
Wai'ōhinu Park.....	939-2510

A frightening but friendly dragon creeps through Nā'ālehu Park during 2014 Fourth of July festivities. Call the parks to reserve for events and beach and parks camping.

Photo from The Ka'ū Calendar



**Tūtū & Me Traveling Preschool**

*There is life-giving substance from the elders.*

Tūtū & Me is a no-cost early childhood educational program for keiki ages birth to five and their caregivers. Tūtū & Me provides quality tools, resources, materials and activities to encourage social, emotional, physical and cognitive development. Parents, tūtū, aunts and uncles are welcome to enroll with up to three children. We welcome families to stop in to experience Tūtū & Me on any Tuesday or Thursday 8:30 a.m. - 10:30 a.m at Pāhala Community Center and Nā'ālehu Community Center on Mondays and Wednesdays, from 8:30 a.m. to 10:30 a.m. **Please call 929-8571 for more information.**



**PARTNERS IN DEVELOPMENT**  
FOUNDATION

[www.pidfoundation.org](http://www.pidfoundation.org)





Ocean View Evangelical Church won the Most Colorful category on last year's Nā'ālehu Independence Day parade.

Photo by Julia Neal/The Ka'u Calendar

## Churches of Ka'ū

- Amazing Grace Baptist Church  
of South Point..... 313-0344
- Assembly of God, Nā'ālehu ..... 929-7278
- Assembly of God, Volcano ..... 967-8191
- Church of Christ, Ocean View ..... 928-0027
- Evangelical Church, Ocean View ..... 939-9089
- Hokuloa Church  
(Henry Opukahaia Chapel), Punalu'u
- Holy Rosary Catholic Church, Pāhala. .... 928-8208
- Hongwanji Buddhist Mission, Nā'ālehu ..... 936-7161

- Hongwanji Buddhist Mission, Pāhala ..... 928-8254
- Iglesia Ni Cristo, Nā'ālehu ..... 929-9173
- Jehovah's Witnesses, Nā'ālehu..... 929-7602
- Kauaha'ao Church, Wai'ōhinu..... 929-9997
- Church of Jesus Christ of Latter Day Saints,  
Nā'ālehu ..... 929-7123
- New Hope Christian Fellowship, Volcano.... 967-7129
- Ocean View Baptist Church..... 430-8268
- Pāhala Baptist Church..... 928-8240
- River of Life Assembly of God, Pāhala..... .928-0608
- Sacred Heart Catholic Church, Nā'ālehu.... 928-8208

### St. Jude's Episcopal Church

Senior Warden Tom White  
92-8606 Paradise Circle  
P.O. Box 6026 Ocean View, HI 96737  
Phone 939-7000

- Tibetan Buddhist Temple, Wood Valley ..... 928-8539
- Thy Word Ministries - Ka'ū, Nā'ālehu ..... 936-9114
- United Methodist Church, Nā'ālehu..... 929-9949



Lanterns with their messages for those who have passed fill a pond at Punalu'u at sunset during the annual event sponsored by Ka'ū Rural Health Community Association, its founder Jessie Marques and its president Donna Kekoa.

Photo by Julia Neal





A January storm created quite a spectacle at South Point Blowhole.

Photo by Peter Anderson

## CALENDAR 2015

subject to change. Please check *The Ka'ū Calendar*, [www.kaunewsbriefs.blogspot.com](http://www.kaunewsbriefs.blogspot.com), [www.kaucalendar.com](http://www.kaucalendar.com) for updates.

### Exercise and Meditation

- Pāhala Pool Schedule: Rec Swim Daily 1:15 -4 p.m., 10 a.m. - 11 a.m. weekdays, 9 a.m. - 11 a.m. weekends. Adult lap swim 11 a.m. - 12 p.m. daily; Water exercise 8:45 a.m. - 9:45 a.m, Mon, Wed, Fri, 928-8177
- Age Group Volleyball, Mon 5 - 7 p.m., adult volleyball, Wed 5 - 7 p.m., Nā'ālehu Community Center. Richard, 939-2510
- Iyengar and Yin Yoga, Mon/Wed/Fri, 10 – 11:30 a.m.; Ocean View Community Center. Mats and props provided. Stephanie, 937-7940
- Free Play Sports & Games, Mon – Fri, 1 – 4:30 p.m., Kahuku Park. For ages 6 – 12. Teresa, 929-9113
- Instructional Tennis, Mon – Thu, 3 p.m. until dark, Nā'ālehu Community Center. Richard, 939-2510
- Track & Field Practice, Mon – Fri, 4 – 5 p.m., Kahuku Park. For ages 6 – 14. Teresa, 929-9113
- Basketball Instruction, Tue – Thu, 5 – 7 p.m., Nā'ālehu Community Center. For ages 14 and above. Richard, 939-2510
- Afternoon Sports & Games, Mon – Fri, 1 – 5 p.m., Kahuku Park. Teresa, 929-9113
- Adult Walk for Fitness, Mon – Fri, 1:30 – 2:30 p.m., Kahuku Park. Teresa, 929-9113
- Exercise for Energy, Mon/Wed, 3:30 – 4:30 p.m., Discovery Harbour Community Center. DVD instructions; bring your own band, ball and mat. Free w/donation of non-perishable food. Judy Knapp, 939-8149
- Zumba Fitness, Mon, Tue, Thu, 5:30 p.m.; Sat, 9 a.m., New Hope Christian Fellowship in Volcano. Certified instructor Linda Fanene, 990-3835
- Zumba, Mon/Thu, 6 – 7 p.m., Nā'ālehu Community Center. Certified Zumba instructor Erin Cole, 938-4037



Visiting the lookout to Halema'uma'u Crater to see the lava and glow at dusk is a favorite activity of Ka'ū residents and visitors. Photo by Peter Anderson

- Aikido, Mon/Wed, 6 p.m., Old Pāhala Clubhouse. Alan Moores, 928-0919 or artbyalan2011@gmail.com
- Beginners Yoga, Mon, Wed, Fri Ocean View Community Center 10a.m. - 12 p.m. 929-7033
- Kempo Karate, Tue, Thu, Ocean View Communi Center, children 5p.m. - 6 p.m.; adults 6:30 - 8 p.m., beginning Feb. 19. Gordon Buck, 929-7033.
- Karate, Tue/Fri, 5:30 p.m., Pāhala Community Center, Pāhala Karate Dojo, Cliff Field, 333-1567
- Self-Guided Yoga, Wed, 9:30 – 11 a.m., Cooper Center, Volcano. Calabash donations. Debra Serrao, 985-7545
- Gentle Senior Yoga, Wed, 3 – 4 p.m., Nā'ālehu Hongwanji. Senior price \$10 for 10 sessions. Stephanie Peppers, 937-7940
- Meditation, Wed, 4 – 5 p.m. Nā'ālehu Hongwanji. Velvet Replogle, 936-8989
- Beginners' Yoga, Wed, 5:30 – 7 p.m., Volcano Art Center's Nialuni Campus in Volcano Village. \$5. Rob Kennedy, 985-9151
- Hula Kahiko, Thu, 4 – 6 p.m., Discovery Harbour Community Hall. Ka'ū School of the Arts, 854-1540, 896-8472 or info@kauarts.org
- Western Line Dance Classes, Thu, 6:30 – 7:30 p.m., Discovery Harbour Community Hall.
- Beginning and Intermediate Yoga, call for times and dates 756-3183

## Weekly & Daily Activities

- Volcano Farmers Market, Sun, 6 – 10 a.m., Cooper Center. Fruits and veggies, swap meet and more. EBT welcome.
- Ocean View Community Center computer lab, Mon – Fri, 8 a.m. – noon. Members \$2/hour, non-members, \$4/hr. 939-7033 for information on computer classes.
- Tūtū and Me Traveling Preschool, free classes Mon/Wed, Nā'ālehu Community Center; Tue/Thu, 8:30 - 10:30 a.m., Pāhala Community Center. 929-8571
- Nialuni Nature Walks, Mon, 9:30 a.m., Volcano Art Center's Nialuni Campus in Volcano Village. These one-hour nature walks travel through a portion of old-growth Hawaiian rain forest on an easy, 1/7-mile loop trail. Free (calabash donations welcome). 967-8222 or volcanoart-



center.org

- Pāhala Senior Center Lunch served Mon – Fri, 10:30 a.m. for everyone aged 60+. Julie, 928-3101
- Pāhala Senior Center Activities & Social Events. Contact Julie for more information, 928-3101.
- Nā'ālehu Senior Nutrition Center (Hawai'i County Nutrition Program), Lunch served Mon – Fri, 10:45 a.m. for residents aged 60+, greater Nā'ālehu area. 939-2505
- Ocean View Nutrition Site and Senior Club hosts activities at St. Jude's Church on Mon/Wed/Fri from 8:30 a.m. and provides lunches 11 a.m. – 12:30 p.m. for seniors 60+. Donations requested. On Thu, the program takes seniors to Kailua-Kona for doctors appointments, grocery shopping and to pick up prescriptions. Program closed Tue. Dick Hershberger, 989-4140
- Zhineng Qigong, Mon, 2 – 4 p.m., Cooper Center in Volcano Village. \$10 suggested donation. alohachigong@gmail.com
- Kanikapila Jam Sessions, Mon, 5:30 – 7 p.m., Volcano Art Center's Niulani Campus in Volcano Village. 967-8222
- Ka'ū Community Chorus Rehearsals, Mon, 6:30 – 8:30 p.m., Discovery Harbour Community Hall; Ka'ū School of the Arts, 854-1540 or info@kauarts.org
- Knit-Wits, Tue, 1 p.m. Ocean View Community Center.
- Ka'ū Driver License Office, Tue/Wed by appointment. 854-7214
- Movie Matinee, Tue, 2:30 p.m., Nā'ālehu Public Library. Free, family-friendly movies for all ages plus free popcorn. 939-2442
- Computers for Dummies, Tue 6 p.m. Ocean View Community Center

**SOUTHERNMOST ORGANIC VEGGIE FARM IN US**  
Join our Community Supported Agriculture program to enjoy fresh produce weekly.



**EARTH MATTERS**

By signing up for weekly produce boxes, you and your family experience a direct connection to the farm as you eat the freshest, most nutritional vegetables available year round. We also work with other farms to procure seasonal fruit for our clients. By joining us you support organic farming practices that are healthful to people and the environment.

**CONTACT EARTH MATTERS AT  
939-7510 OR CELL, TEXT 443-8281 OR  
EMAIL GAILANDGREG@MAC.COM.**

**JOIN OUR FARM AGRICULTURE PROGRAM STARTING AT \$20 A WEEK.**

A box of produce can feed a family of two to four, depending on how much you cook at home and how many veggies and fruits you eat. A box might contain 1 bunch of carrots, 1 bunch of kale, ½ lb. salad greens, 1 bunch of green onions, 1lb. of potatoes and an eggplant. Earth Matters offers a wide variety of produce and many will find their favorites as well as new items to try. You will also have ordering options to try value added products and pickled foods from the garden.

**TUESDAY IS OUR PICK UP DAY.** We also offer even other week orders, as well as vacation stops and starts.



*Paniolo raised money for Ka'ū High School's Eight-man Football team, which won the 2014 Big Island Interscholastic Federation championship. Supporters bought pink Ka'ū Trojan shirts, and the team hosted a food booth at the rodeo in Nā'ālehu. Photo by Kuponu Palakiko /The Ka'ū Calendar*

- Ka'ū Farmers Market, Wed, 8 a.m. – noon, Shaka's Restaurant in Nā'ālehu. Produce, Hawaiiana, arts and crafts, fresh baked goods.
- Nā'ālehu Market, Wed/Sat, 6:30 a.m. – 2 p.m., Ace Hardware. Produce and locally made products.
- Community Bookstore, Wed, 10 a.m. – 3 p.m. at Kauaha'ao Church in Wai'ōhinu. 938-0411

- Sumi-e Japanese Brushstroke Painting, second and fourth Wed, 1 – 3 p.m., Nā'ālehu Hongwanji. Call 929-9274.
- Free 'Ukulele, Slack Key and Steel Guitar classes, Wed, 3:30 – 5:30 p.m., Olson Trust Building in Pāhala; Fri, 3:30 – 5:30 p.m., Nā'ālehu Methodist Church. Keoki Kahumoku. Call Tiffany at 938-6582 for details and to confirm.
- Ka'ū 'Ohana Band Rehearsals, Fri, 4 p.m. - 6 p.m., Ocean View Community Center. Instruments provided; no experience necessary. Ka'ū School of the Arts, 854-1540 or info@kauarts.org
- Game Night, Wed, 6:30 p.m., Discovery Harbour Community Center. Lucy Walker, 929-7519
- Ka Lae Quilters, Thu, 10 a.m. – 2 p.m., Discovery Harbour Community Center. 238-0505
- VA Center for veterans, Thu, 10 a.m. - 2 p.m., Ocean View Community Center. Call David, 329-0574.
- Desperately Seeking Serenity AFG meeting, Thu, 5 p.m., St. Jude's Episcopal Church in

**KA'Ū COFFEE**  
GROWERS COOPERATIVE  
HAWAII

Sponsor of Ka'ū Coffee Festival

Sponsor of Miss Ka'ū Coffee Pageant

*Uniting Ka'ū Coffee Farmers for  
Good Practices & Land Security*

**Gloria Camba, President**  
928-8558, [camba\\_gloria@yahoo.com](mailto:camba_gloria@yahoo.com)



*Ka'ū Multicultural Society founders Darlyne Vierra (right) and Liz Kuluwaimaka ride in the annual Independence Day parade in Nā'ālehu and sponsor Ka'ū Plantation Days in Pāhala each fall.*  
Photo by Julia Neal/The Ka'ū Calendar

Ocean View. Carolyn, 747-2624

- Art Fridays, 1 p.m., Kahuku Park. For ages 6 – 12. Teresa, 929-9113
- Women, Infant, Children Services, Fri (except holidays) at various locations. 965-3030 or 934-3209
- Aloha Fridays, 11 a.m. – 1 p.m., Volcano Art Center Gallery porch at Hawai'i Volcanoes National Park. Variable hula art offerings. Everyone welcome. Free; donations welcome; park entrance fees apply.
- Live Entertainment at Hana Hou Restaurant, Fri, 5:30 p.m. in Nā'ālehu. 929-9717
- Live Music Fridays at South Side Shaka, Nā'ālehu. 929-7404
- Live Music at Gilligan's, Discovery Harbour, Fridays and Saturdays 4:30 p.m. - 9 p.m.
- Ocean View Farmers Market, Sat, 7 a.m. – noon, Pōhue Plaza.
- Alcoholics Anonymous meetings: One Day at a Time Group, Sat, 6:30 p.m., Cooper Center; Friday Night BBQ Meeting, Fri, 5 p.m., Wai'ōhinu (929 -7674); Happy, Joyous and Free Group, Mon/Thu, 7 p.m. and Sat, 5 p.m., St. Jude's in Ocean View. West Hawai'i Intergroup, 329-1212 or the Hilo office, 961-6133



*Ka'ū draws hula dancers from within and around the state and overseas.*  
Photo by Julia Neal

## CENTER FOR HAWAIIAN MUSIC STUDIES, INC.



[www.facebook.com/pages/Center-for-Hawaiian-Music-Studies-Inc](https://www.facebook.com/pages/Center-for-Hawaiian-Music-Studies-Inc)

[www.konaweb.com/keoki/](http://www.konaweb.com/keoki/)

*Supporting the community of Ka'ū since 2007*



## KA'Ū REGIONAL ANNUAL EVENTS

**Keiki Fishing Tournament**, Sat, Jan 24, Punalu'u Beach Park. 937-4773

**Mardi Gras**, Fri, Feb 13, St. Jude's Church in Ocean View with 6 p.m. dinner. 939-7000

**Ka'ū Chamber of Commerce Scholarship Essay**, Deadline - April 1. The application is on line at [www.kauchamber.org](http://www.kauchamber.org). Students, of all ages from Ka'ū, or who live in Ka'ū, who are college bound this year, already going to college or other secondary education, are eligible.

**Mongolian Barbecues**, Sat, Apr 18 and Oct 10, Cooper Center in Volcano Village. Chefs wok up your choice of ingredients over an open flame. Linda Ugalde 936-9705.

**Easter Services**, Sun, Apr 5 throughout Ka'ū.

**Pa'ina Open House Kickoff Celebration For Ka'ū Coffee Festival**, Fri, April 24, Pāhala Plantation House 5:30 p.m. to 9 p.m. Co-sponsored by Ka'ū Chamber of Commerce.

**Miss Ka'ū Coffee Pageant - Saturday**, April 25 at 5 p.m. Call Pageant Chair Gloria Camba at 928-8558.

**Triple C Recipe Contest - Sunday**, April 26 at Ka'ū Coffee Mill at 2 p.m. Enjoy culinary treats using Ka'ū Coffee as an ingredient. Free entry and tasting for the public. Live entertainment. See [kaucoffeemill.com](http://kaucoffeemill.com) or call 928-0550.



*Kupuna of Hannah's Makana 'Ohana perform at many community events throughout Ka'ū. Photo by Julia Neal/The Ka'ū Calendar*

**Ka'ū Mountain Water System Hike - Wednesday**, April 29 at 9 a.m. starting at Ka'ū Coffee Mill. Reservations required. See [kaucoffemill.com](http://kaucoffemill.com) or call 928-0550.

**Coffee & Cattle Day - Friday**, May 1 at 10 a.m. on the 'Aikane Plantation Coffee Farm. Call 808-927-2252 for reservations.

**Ka'ū Star Gazing at Makanau Mountain - Friday**, May 1, 5:30 p.m. - 10:00 p.m. See [kaucoffeemill.com](http://kaucoffeemill.com) or call 928-0550.

**Ka'ū Coffee Festival Ho'olaule'a - Saturday**, May 2, 9 a.m.- 5 p.m. at Pāhala Community Center. Enjoy a free, full day of music, hula, Ka'ū Coffee Tasting, educational displays and demonstrations, food, arts, crafts, vendors and a keiki corner. Enjoy live entertainment. For more information, call Chris Manfredi at 929-9550

**Ka'ū Coffee Experience - Saturday**, May 2, 9:30 a.m. - noon, 1:00 p.m. - 3:30 p.m. Sample Ka'ū Coffees prepared using a wide variety of techniques, served by expert baristas.

**Farm & Mill Tours - Saturday**, May 2, Various times, \$20. See [kaucoffeefest.com](http://kaucoffeefest.com) for more information.

**Ka'ū Coffee College - Sunday May 3**, 9 a.m. at Pāhala Community Center. Educational series featuring researchers and industry professionals. Free for farmers. Call Chris Manfredi at 929-9550

**Cinco de Mayo Dinner**, Fri, May 8, St. Jude's Church in Ocean View with 6 p.m. dinner. 939-7000

**Mother's Day**, Sun, May 10. Special dinners throughout Ka'ū.

**Hawai'i Volcanoes National Park BioBlitz Cultural Festival**, Fri and Sat, May 15-16. Co-sponsored by National Geographic. 985-6011 or [nps.gov/havo](http://nps.gov/havo)

**Memorial Day Ceremony**, Mon, May 25, Kilauea Military Camp in Hawai'i Volcanoes National Park

**Father's Day**, Sun, June 21. Special dinners throughout Ka'ū.

**Science Camps of America**, June 29 - July 17, provides scholarships for Ka'ū teens to immerse



*Ka'ū Coffee Trail Run was held for the first time in 2014. The winner was Billy Barnett, of Volcano, joined by one of the organizers, Raylene Moses, of 'O Ka'ū Kākou. The 2015 date will be announced, see [okaukakou.org](http://okaukakou.org).*

*Photo by Julia Neal/The Ka'ū Calendar*



Friends of Ka'ū Libraries raise funds at Ka'ū Plantation Days in Pāhala and Kauaha'ao Congregational Church Bazaar in Wai'ōhinu.

Photo by Julia Neal/The Ka'ū Calendar

**Schools**

Ka'ū High School.....	928-2088
Ka'ū Learning Academy.....	808-213-1097
Nā'ālehu Elementary .....	939-2413
Pāhala Elementary.....	928-2093
Pāhala Preschool.....	928-8541
Volcano School of Arts & Sciences.....	985-9800

**Libraries**

Nā'ālehu Public Library.....	939-2442
Nā'ālehu School Library.....	939-2413
Pāhala Public/School Library.....	928-2015
Library at Ocean View Community Center.....	939-7033
Once Upon a Story for Literacy.....	938-0411
Cooper Center Bookstore.....	985-9805

**Ka'ū Public Schools' 2015 Calendar**

**Second Semester 2014-2015 School Year:**

- Jan. 1, New Year's Day
- Jan. 9, Teachers Workday
- Jan. 12, Students return from Winter Break
- Jan. 19, Martin Luther King Jr. Day
- Feb. 16, Presidents Day
- Mar. 16 – 20, Spring Break
- May 22, Class of 2015 Graduates from Ka'ū High
- June 3, Student's last day of school

**First Semester 2015 – 2016 School Year:**

- July 29, First Day for Students
- Aug. 21, Statehood Day
- Sept. 7, Labor Day
- Oct. 5 – 9, Fall Intercession
- Nov. 11, Veterans Day
- Nov. 26, Thanksgiving
- Dec. 21 Christmas Day – Through End of 2015





David Ige at the Pāhala home of Marion Villanueva during his successful campaign for Hawai'i governor. Photo by Julia Neal/The Ka'ū Calendar

## Your Public Officials



Maile Medeiros David won a two-year term in November of 2014, to serve South Kona, Ka'ū and Volcano on the Hawai'i County Council. Photo by Julia Neal/The Ka'ū Calendar

County Councilmember Maile Medeiros David .....323-4277  
 25 Aupuni St., Hilo, HI 96720,  
[maile.david@hawaiicounty.gov](mailto:maile.david@hawaiicounty.gov)  
[www.hawaii-county.com/directory/dir\\_council.htm](http://www.hawaii-county.com/directory/dir_council.htm)  
 Hawai'i County Mayor Billy Kenoi .....961-8211  
 East HI: 25 Aupuni Street, Hilo, HI 96720  
 West HI: 74-5044 Ana  
 Keaohakole Hwy, Kailua-Kona, HI 96740

County Prosecuting Attorney Mitch Roth .....961-0466  
 County Clerk Stewart Maeda .....961-8271  
 State Senator Josh Green.....808-586-9385  
 Hawai'i State Capitol, Rm. 407, 415 S Beretania St, Honolulu, HI 96813  
[sengreen@capitol.hawaii.gov](mailto:sengreen@capitol.hawaii.gov),  
[www.capitol.hawaii.gov/members/legislators.aspx?chamber=S](http://www.capitol.hawaii.gov/members/legislators.aspx?chamber=S)

State Senator Russell Ruderman .....808-586-6890  
 Hawai'i State Capitol, Rm. 218, 415 S Beretania St, Honolulu, HI 96813  
[senruderman@capitol.hawaii.gov](mailto:senruderman@capitol.hawaii.gov),  
[www.capitol.hawaii.gov/members/legislators.aspx?chamber=S](http://www.capitol.hawaii.gov/members/legislators.aspx?chamber=S)



State Rep. Josh Green

[www.capitol.hawaii.gov/members/legislators.aspx?chamber=S](http://www.capitol.hawaii.gov/members/legislators.aspx?chamber=S)

State Representative Richard Creagan.....808-586-9605  
 Hawai'i State Capitol, Rm. 331, 415 S Beretania St, Honolulu, HI 96813  
[repcreagan@capitol.hawaii.gov](mailto:repcreagan@capitol.hawaii.gov),  
[www.capitol.hawaii.gov/members/legislators.aspx?chamber=H](http://www.capitol.hawaii.gov/members/legislators.aspx?chamber=H)



State Rep. Richard Creagan  
[reponishi@capitol.hawaii.gov](mailto:reponishi@capitol.hawaii.gov),  
[www.capitol.hawaii.gov/members/legislators.aspx?chamber=H](http://www.capitol.hawaii.gov/members/legislators.aspx?chamber=H)

State Representative Richard Onishi.....808-586-6120  
 Hawai'i State Capitol, Rm. 441, 415 S Beretania St, Honolulu, HI 96813  
[reponishi@capitol.hawaii.gov](mailto:reponishi@capitol.hawaii.gov),  
[www.capitol.hawaii.gov/members/legislators.aspx?chamber=H](http://www.capitol.hawaii.gov/members/legislators.aspx?chamber=H)

State Rep.

Richard Creagan  
[reponishi@capitol.hawaii.gov](mailto:reponishi@capitol.hawaii.gov),  
[www.capitol.hawaii.gov/members/legislators.aspx?chamber=H](http://www.capitol.hawaii.gov/members/legislators.aspx?chamber=H)



Mayor Billy Kenoi



Prosecuting Attorney Mitch Roth



State Sen. Russell Ruderman



State Rep. Richard Onishi

Governor David Ige .....808-586-0034  
 Hawai'i State Capitol, Room 415 Honolulu, HI 96813  
 Email: [governor.ige@hawaii.gov](mailto:governor.ige@hawaii.gov)  
 Governor's Office for West Ka'ū .....327-4953  
 75-5722 Kuakini Hwy, Suite #215, Kailua-Kona, HI 96740  
 Monday-Friday 7:45 a.m. to 4:30 p.m., closed for lunch noon to 1 p.m.  
 Governor's Office for East Ka'ū .....974-6262  
 75 Aupuni St., Suite #103A, Hilo, HI 96720  
 Monday-Friday from 7:45 a.m. to 4:30 p.m., closed for lunch noon to 1 p.m.  
 Lt. Governor Shan Tsutsui .....808-586-0255  
 Executive Chambers, Hawai'i State Capitol, Honolulu, HI 96813  
 Email: [Shan.tsutsui@hawaii.gov](mailto:Shan.tsutsui@hawaii.gov)  
 State Dept. of Agriculture Chair Scott Enright .....808-973-9560  
 1428 S. King Street, Honolulu, HI 96814  
 Email: [scott.enright@hawaii.gov](mailto:scott.enright@hawaii.gov)  
 U.S. Senator Mazie Hirono .....202-224-6361  
 330 Hart Senate Office Building, Washington, DC 20510  
[www.hirono.senate.gov](http://www.hirono.senate.gov)  
 U.S. Senator Brian Schatz .....202-224-3934  
 722 Hart Senate Office Building, Washington, DC 20510  
 U.S. Representative Tulsi Gabbard .....202-225-4906  
 5-104 Prince Kuhio Bldg 300 Ala Moana Blvd Honolulu, HI 96850 or  
 1609 Longworth House Office Building, Washington, DC 20515  
[www.gabbard.house.gov](mailto:www.gabbard.house.gov)  
 President Barack Obama .....202-456-1414  
 1600 Pennsylvania Ave. NW, Washington, DC 20500  
[comments@whitehouse.gov](mailto:comments@whitehouse.gov),  
[www.whitehouse.gov](http://www.whitehouse.gov)

## Important Government Contacts

County Building Division .....961-8331  
 County Planning Dept.....961-8288  
 District Court .....322-8700  
 Drivers License in Nā'ālehu .....854-7214  
 HeleOn Bus .....heleonbus.org, 961-8744  
 Ka'ū Community Development Plan.....961-8137  
 Passports .....877-487-2778  
 Water Department.....929-9111, 961-8060







Hawai'i Health Systems Corp.'s East Hawai'i Board of Directors held a public meeting at Ka'ū Hospital in 2014 and talked with state Reps. Richard Creagan and Richard Onishi about the future of state support for the rural medical facility. Photo by Julia Neal/The Ka'ū Calendar

**Hospitals & Clinics**

Mango Medical Ocean View .....	939-8100
Ka'ū Hospital Rural Health Clinic in Pāhala.....	932-4205
Ka'ū Hospital in Pāhala <i>More info page on page 48, 49</i> .....	932-4200
Ka'ū Family Health & Dental Center in Nā'ālehu .....	929-7311
Kona Community Hospital.....	322-9311
Hilo Hospital <i>Hilo Medical Center</i> .....	932-3000

**Recycling Stations**

Recycle Hawaii, <a href="http://www.recyclehawaii.org">www.recyclehawaii.org</a> .....	329-2886
HI-5 Recycling Wai'āhūnu Transfer Station .....	Sat & Sun 8:30 a.m. - 1 p.m., 1:30 - 3:30 p.m.
Nā'ālehu School .....	Third Saturday of each month 9 a.m. - 1 p.m.
South Point U-Cart.....	Second Saturday of each month 9 a.m. - 1 p.m.

**Transfer Stations**

Volcano: .....	6 a.m. - 6 p.m. (Mon, Thu, Sat),
Pāhala: .....	6 a.m. - 6 p.m. (Sun, Tue, Fri, Sat),
Wai'āhūnu: .....	6 a.m. - 6 p.m. (Daily)
Ocean View: .....	9 a.m. to 3 p.m., Saturdays

**Animal Shelters**

Kea'ou Humane Society .....	966-5458
Kona Humane Society .....	329-1175
Rainbow Friends Animal Sanctuary, Kurtistown.....	982-5110



**Senior Centers & Nutrition Services**

Ocean View, M-W-F, St. Jude's Church, Paradise Circle.....	939-7000
Pāhala .....	928-3101
Nā'ālehu.....	939-2505

**H.O.V.E. Road Maintenance Corp.**

92-8979 Lehua Lane  
 PO Box 6227, Ocean View HI 96737  
 Phone 929-9910; Fax 929-9623  
 office@hoveroad.com, www.hoveroad.com

**Post Offices**

800-275-8777, 800-ASK-USPS

Nā'ālehu, 96772.....	95-5663 Mamalaha Hwy, 96772, 929-7141
Ocean View, 96737.....	92-8676 Lotus Blossom Lane, Suite 4, 96737, 929-7593
Pāhala, 96777 .....	96-3163 Pikake St, 96777, 928-9815
Volcano, 96785 .....	19-4030 Old Volcano Hwy, 96785, 967-7611
Volcanoes National Park, 96718 .....	1 Kilauaea Military Camp, 96718, 967-7471



David Neesham with a tank used for spraying for coqui frog eradication.



**Coqui Frog Eradication Task Force**

'O Ka'ū Kākou..... 927-4773





February Quilt Shop Hop draws many quilters from around the world to Pāhala Quilting.

## ART, GIFTS & FURNISHINGS

### Kahuku Gift & Garden Shop

Gift, local art, jewelry, clothes, kids games and crafts private mail boxes, copies, faxes, pet supplies, feed, garden & fruit trees. Ocean View at Pohue Plaza 92-1329 Prince Kuhio Blvd. #4 Caption Cook, HI 96704-9205  
Phone and Fax: 939-9202, Kahukuggs@gmail.com  
*(ad this page)*

### Kanahele Fine Jewelry

Gold and Silver Hawaiian and Ocean Inspired Jewelry Nā'ālehu, Hawai'i  
Phone 960-6571  
Ash & Heather Kanahele, kanahelejewelry@gmail.com  
kanahelejewelry.com

### Ka'ū Coffee Mill Store

Ka'ū Coffee, macadamia nuts, art and prints of wildlife and farm life, logo wear, hoodies, shirts, hats, bags, purses, koa art. Wood Valley Road, Pāhala,

Open 8:30 a.m. to 4:30 p.m. seven days a week.  
Phone 928-0550, www.kaucoffeemill.com.  
*(ad page 1)*

### Pāhala Quilting & Creative Sewing Center

Sewing, Fabric & Quilting Supplies  
Phone 238-0505, www.pahalaquilting.com  
Donna Masaniai, pahalaquilting@gmail.com

### T.I.T.O

Gifts - Wholesale/Retail  
P.O. Box 7091, Ocean View, HI 96737  
Phone 939-7675; Fax 939-8409  
Jane & Tito Haggardt, tito@aloha.net

*Kahuku Gift & Garden Shop*

Located in Ocean View Pohue Plaza.  
Gifts & Local Crafts & Golden Ka'ū Coffee  
Pet, Garden & Plant Supplies  
Private Mailboxes & Faxes & Copies  
Phones & Minutes, & More

Michael & Lisa Barsell	Sun. 9am-3pm
Phone/Fax 939-9202	Mon. Fri. 9 am-6pm
Kahukuggs@gmail.com	Sat. 9am-5pm
92-1329 Prince Kuhio Blvd. #4, Caption Cook, HI 96704	

# Kahuku Towing



- 24 Hour Island wide Towing
- Lockouts/Fuel Delivery
- Quick response with friendly and reliable service

## 929-8333

## AUTO REPAIR, FUEL, SALES & TAXI

### A1 Taxi

Taxi & Tours

PO Box 37-7505, Ocean View, HI 96737

Phone 990-4302, Fax 939-7376

Victor Quiros, Vquiros@earthlink.net

(ad this page)

### AutoTech, Inc.

Auto Repair

81-981 Haleki'i St., Kealakekua, HI 96750

Phone 322-8881; Fax 322-8818

Carla Perea, rcperea@msn.com

www.autotechhi.com

(ad page 24)

### Ka'ū Auto Repair

Auto Repair

Ka'alaiki Rd., PO Box 1020, Nā'ālehu, HI 96772

Phone 929-9096; Cell 936-2272; Fax 929-7661

John Masters, kauautorepair@gmail.com

(ad this page)

### Ocean View Auto Parts

92-8674 Lotus Blossom Lane, Ocean View, HI 96737

Phone 939-8500, Fax 939-8511

Dorothy Antolin

(ad page 24)



Classic Hawai'i County fire truck, ready for range and house fires.

Photo by Julia Neal/The Ka'ū Calendar

### A1 ISLAND TAXI

(808) 990-4302

Victor Q.

ISLAND WIDE TOURS

AIRPORT • HOTEL • RESORTS

vquiros@earthlink.net

BOX 37-7505 H.O.V.E., HI, 96737

Si Hablo Español



# KA'Ū

## AUTO REPAIR



YOUR ONE-STOP SHOP!!

**U-HAUL**

Available Here



Ka'alaiki Rd. in Nā'ālehu



TOW TRUCK SERVICE

SAFETY INSPECTION

Station #500

929-9096, MOBILE 936-2272



**Gas Station**

a.k.a.

Kahala Gas Ocean View

Gas, snacks, and more...

**Fast & Convenient!!**

Hours: Mon.-Sat. 8am-8pm

Sun. 7am-7pm

PH. (808) 939-8900 Fax (808) 929-8203







*If we don't have it ...*  
**Ocean View** *we'll get it!*  
**Auto Parts** **808-939-8500**  
M-F 8-6 Sat. 8-3  
Lotus Blossom Center, Ocean View, HI 96737

**Our Strength is Our Team**



**AutoTech**

*11 years Serving West Hawai'i*

**Honesty is Our Policy**

**322-8881**

81-981 Haleki'i St Kealahou Kealahou, HI 96751

AutoTechHawaii.com

• We excel in diagnostics  
• Fast reliable service  
• 12 month 12,000 mile warranty  
• One of 6 NAPA Autecare Centers on island  
• RepairPal 5 Star Rating  
• Free Safety Check with Military ID



### Spirit Gas Station - Kahala Gas Ocean View

Gas, hot food to go, sundries, snacks and more.  
Phone 939-8900, Fax 929-8203  
kahalagasov@alohabroadband.net  
(ad page 23)

### Trent's Alignment & Brake, Inc.

Brake & Suspension Repair, 4x4 Alignment Specialist  
75-5921 Walua, Kailua-Kona, HI  
Phone 334-9757  
facebook.com/TrentsAutomotive  
www.konacarshop.com

## B & Bs AND VACATION RENTALS

### Bougainvillea Bed & Breakfast

in Ocean View and condo at Kona Bay  
PO Box 6045, Ocean View, HI 96737  
Phone 929-7089; Fax 929-7089  
Martie Nitsche, peaceful@interpac.net  
www.bougainvilleabedandbreakfast.com  
(ad this page)

### Kahuku Ahupua'a Educational Farm & Retreat

Vacation Rental providing spectacular South Point view  
and a great meeting space.  
92-1885 Princess Kaiulani Blvd., Ocean View, HI 96737  
Phone 430-3444, 430-2725



Sami Fo and her hālau perform at many community events in Ka'ū.  
Photo from kaunewsbriefs.blogspot.com

Stacey Richards, terraces.kau@gmail.com  
Facebook: Kahuku Ahupua'a Farm & Retreat  
(The Terraces)

### Kilauea Lodge & Restaurant

A country inn located in the historic village of Volcano.  
Romantic rooms and cottages, gardens, gazebos. Full-  
service dining nightly, breakfast and lunch daily. Sunday  
brunch. Private conference room. Gift Shop.  
19-3948 Old Volcano Rd  
P.O. Box 116 Volcano, HI 96785  
Phone 967-7366, Fax 967-7367  
stay@kilauealodge.com, www.kilauealodge.com  
(ad this page)

**Fabulous Dinners**  
**Gracious Accommodations**

Full breakfast included with your stay

**KĪLAUEA LODGE**

Volcano Village 808-967-7366  
www.kilauealodge.com



Kilauea Lodge provides breakfast to guests and lunch and dinner to locals and visitors.

**BOUGAINVILLEA**  
**BED & BREAKFAST**

*"Nights & Breakfasts to Remember"*

*In the Heart of Ocean View – Easy to Find, Hard to Leave*

**STAR GAZING • POOL • HOT TUB • WI-FI**

**CONDO AT KONA BAY • MARTIE NITSCHKE C.T.C.**

County permit #761      [www.bougainvilleabedandbreakfast.com](http://www.bougainvilleabedandbreakfast.com)

**TOLL FREE (800) 688-1763      Phone/Fax (808) 929-7089**



Kumu Jessie Ke mentors students at Keoki Kahumoku's 'ukulele building workshops in Ka'ū with Ko Aloha 'Ukulele.

Photo from kaunewsbriefs.blogspot.com

### Leilani Bed & Breakfast

Rustic ambiance of a lava rock home with a touch of luxury and modern conveniences. Free wireless Internet. HIBBA inspected and recommended. 92-8822 Leilani Pkwy, Ocean View, HI 96737 Phone 929-7101, Randy and Lynn VanLeeuwen info@leilanibedandbreakfast.com www.leilanibedandbreakfast.com (ad this page)

### Ohana House Vacation/Retreat

Your own private vacation home... 1200 sq. feet! Off grid, green living :-)  
Relax in the cool Ohia forest - 4,000 ft. elevation, Steam room and fireplaces. Great for family gatherings!  
Outdoor fire pit. Kama'aina and weekly rates!  
Wanda Aus, (808) 929-9139 wandaus@gmail.com (ad this page)

### Pāhala Plantation Cottages

Step back in time and invite your family to stay at the sugar managers manor, a teachers cottage, a supervisor's home or the Market House in historic Pāhala. Gatherings, retreats, reunions, weddings welcome. All houses have kitchens and Internet. Enjoy fresh fish from the fishermen, food from local farms, orchards and ranches. Nightly, weekly, monthly kama'aina rates for one to seven-bedroom homes. See www.pahalaplantationcottages.com Phone 928-9811; mahalo@aloha.net (ad page 27)

## BUILDING SUPPLIES, TRADE & HOME SERVICES

### A&D Services

Property Management, Maintenance & Repair  
PO Box 6961, Ocean View, HI 96737  
Phone 217-6200  
Al Bower, dclunar@yahoo.com (ad page 28)

### Anderson Electric, Machine & Welding

P.O. Box 741, Nā'ālehu, HI 96772  
Phone 937-4927  
Jim Anderson  
jimander47@gmail.com (ad page 36)

## Ohana House... Vacation Retreat



(808) 929-9139 wandaus@gmail.com



## Leilani Bed & Breakfast

92-8822 Leilani Parkway, Ocean View, Hawaii



808-929-7101

Experience great aloha hospitality in this historic Hawaiian home with the splendor of tropical gardens and volcanic pukas.

Hosts: Randy and Lynn VanLeeuwen

www.leilanibedandbreakfast.com  
info@leilanibedandbreakfast.com

P.O. Box 7209, Ocean View, HI 96737

1/4 mile uphill from the 78 mile marker on Hwy 11





You don't have to fly away



to get away

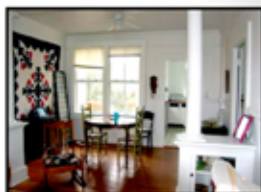

Authentic Historic Homes  
from the Early 1900s  
1, 2, 3, 4 & 7 bedroom  
cottages & houses



# PAHALA PLANTATION COTTAGES

NIGHTLY, WEEKLY OR MONTHLY

One, Two, Three to Seven Bedroom Homes & Cottages

In Pāhala Village, Minutes from Ka'u Coffee & Macadamia Farms,  
Ranches, Dunalu'u Black Sand Beach & Hawai'i Volcanoes National Park.

Welcoming Overnighters as well as Family Reunions, Weddings,

Retreats, Conferences, Workshops 928-9811

mahalo@aloha.net, [www.pahalaplantationcottages.com](http://www.pahalaplantationcottages.com)

As Seen in *National Geographic Traveler Magazine*



Jim Steenburg creates custom cabinets and furniture.  
Photo from customcabtsbyjim.com

**Arrow Hawaiian**

Mine/Cinder Quarry  
92-8457 Liliana Ln., Ocean View, HI 96737  
Phone 333-0229  
Colton Wilson, arrowhawaiian@gmail.com  
www.arrowhawaiian.com  
(ad page 31)

**Bob Zeller, Handyman Services**

Emergency Repairs: electrical, plumbing, roofing, carpentry, water pumps, etc. 30+ years experience. Irrigation consulting and Installation.  
\$50 minimum/\$1,000 maximum  
Phone 333-0889, orchidbob1@gmail.com

KA'U CLEANING SERVICES  
Owner/Operator  
NORA FREEMAN  
Housecleaning windows, Rentals, Vacation  
Rental, Business, Painting, Taping,  
Small Home Repairs  
po box 3775, 9673727 Ocean View  
Hawaii  
(808)430-1587  
norakuahiwinui@ymail.com

**Buildit Ka'ū**

Mike Munnerlyn, General Contractor  
Building New Homes & Restoring Ka'ū's Classics  
License No. BC 24870  
P.O. Box 967, Pāhala, HI 96777  
Phone 936-5643. Email builditkau@yahoo.com

**Custom Cabinets by Jim**

Fine woodworking  
PO Box 7182, Ocean View, HI 96737  
Phone 939-7472; Cell 854-7320  
Jim Steenburg, customcabtsbyjim@aol.com  
www.customcabtsbyjim.com  
(ad page 30)

**A&D SERVICES**

PROPERTY MANAGEMENT,  
MAINTENANCE & REPAIR

- General Maintenance & Repair
- Plumbing and Drain Cleaning
- Painting & Roof Restoration
- Landscaping & TreeTrimming



**PROUDLY SERVING  
ALL OF KA'Ū  
217-6200  
Free Estimates**

**South Point Electric**  
Hawaii License #C-26544  
Jim Sharpe  
PO Box 857  
Na'alehu, HI 96772  
southpointjs@gmail.com  
Fully licensed Electrical Contractor!  
www.fastnethi.com/spointe  
808-443-8075 808-929-8177 808-929-8177 FAX





Winning season for Ka'ū Trojans led the Ka'ū High School football team to the BIIF championship in Eight-Man Football.  
 Photo from Taylor's Treasures Photography

## Ka'ū Trojans Win 8-Man Football Championship

Ka'ū High School Trojans are inaugural champions in Big Island Interscholastic Federation eight-man football. The team finished the 2014 season with six wins and one pre-season loss.

Ka'ū High originated the idea of eight-man football on the Big Island in 2013 and played Moloka'i High and Seabury Hall on Maui and several Big Island Schools. In 2014



Kainalu Ke shared a Samoan siva dance with his family after the awards ceremony for the Ka'ū Trojans championship title in Eight-Man Football.  
 Photo by Tanya Ibarra

enough on-island interest led to BIIF championship competition.

Ka'ū beat Kohala in the final game, 62-36, with Kupono Palakiko-Leffew, Emmsley-Ah Yee Kinalu Ke and Kaimanu Medeiros-Dancel and Jorjn DeRamos scoring.

Eight-man football was organized islandwide by Ka'ū High Athletic Director Kalei Namohala and Coach Duwayne Ke.

**S. Iona & Sons LLC**

**S. Iona & Sons llc. Providing Affordable Water Hauling and Trucking**  
**P.U.C 5266-C**  
**808 217-0823 808-557-8062**  
**email sionaandsons@gmail.com**  
**Family owned and operated**

PhotoGru





Mats Fogelvik creates fine furniture and cabinetry. Photo from www.fogelvik.com

### Details House Cleaning Services

Serving all of Ka'ū and South Kona  
Reliable Service at Reasonable price  
808-747-5002

### Fogelvik Furniture

Koa Furniture - Custom woodwork, millwork, cabinets  
PO 377475, Ocean View, HI 96737  
Phone 929-8458, 808-280-8405  
Mats Fogelvik, mats@fogelvik.com  
www.fogelvik.com

### Jeff Anderson Sawmilling Services

'Ohia Poles a Specialty • Salvage Logging  
Dozing of wooded properties • Custom Milling

*We are a green business*



939-7218 • 938-0572  
Fax 929-8677

sawmill@alohabroadband.net  
www.ohiapolesetc.com



Fowler Finishes offers all aspects of interior and exterior painting.  
Photo from www.fowlerfinishes.com



## Custom Cabinets by Jim

**Solid Surface Available  
Free Estimates  
Jim Steenburg  
808-939-7472 / 854-7320**

### KA'U ELECTRIC

*"Powering the Big Island"*

929-8135 ⚡ 936-8865

P.O. Box 208, Na'alehu, HI 96772

**GLENN MOSES**

Contractor C-26907

**FREE ESTIMATES: JOBS LARGE  
OR SMALL WE DO IT ALL!**



*Upholstery by...*



**Lor Max**

**Loretta Johnston**

*Specializing in Old & Custom Cars  
Furniture • Boats • Motorcycles*

**(808) 326-2599      Cell 938-3868**

*"Door Step Service"*

**Fowler Finishes**

Custom painting residential and commercial  
P.O. Box 6064, Ocean View, HI 96737  
Phone 896-6772, fowlerfinishes@hotmail.com  
www.fowlerfinishes.com  
*(ad this page)*

**Henderson's**

Firewood, Tree trimming, yard & property clean-up.  
By the job, hourly, weekly, monthly rates, estimates and  
Senior discount. PO Box 6547, Ocean View, HI 96737  
Phone 929-9693, 938-6500  
RaymaJean Henderson, hendersons3kau@yahoo.com  
*(ad page 32)*



**Mark Berkich Plumbing**

**NEW CONSTRUCTION  
REMODEL REPAIRS PUMPS**

**Mark Berkich**  
Owner and Master Plumber  
Hi License #C26521

PO Box 7629, Ocean View, HI 96737  
**(808) 936-7778**





**92-1329 PRINCE KUHIO BLVD #4, PMB 288  
CAPTAIN COOK, HI 96704**

- DOZING
- TRENCHING
- SEPTIC INSTALLATION
- CINDER DARKS AND REDS

- CINDER SOIL
- GARDEN SOIL
- WALL ROCK
- MAC HUSK
- AGGREGATES

**333-0229**  
**arrowhawaiian@gmail.com**



Miss Ka'ū Coffee 2014 Amery Silva (back center), Miss Ka'ū Peaberry Madison Okimoto (front center) join other pageant participants who received educational scholarships. Photo by Julia Neal

### Integrated Electrical Systems Inc.

Electrical Contracting  
PO Box 4699, Kailua-Kona, HI 96745  
Phone 937-4013  
Bill Larson, ieskona@alohabb.net  
*(ad page 34)*

### Jeff Anderson Sawmilling Services

Ohia Poles a specialty, Salvage Logging, Dozing of wooded properties, Custom Milling. We recycle trees.  
PO Box 6913, Ocean View, HI 96737  
Phone 939-7218; Fax 929-8677  
Jeff Anderson  
*(ad page 30)*

### Ka'ū Cleaning Services

Housecleaning, Windows, Home Rentals, Vacation Rentals, Painting, Small Home Repair  
PO Box 377527, Ocean View, HI 96737  
Phone 430-1587  
Nora Freeman, Norakuahiwinui@gmail.com  
*(ad page 28)*

### Ka'ū Electric, Inc.

Electrical Contracting - Residential - Commercial  
PO Box 208, Na'ālehu, HI 96772  
Phone/Fax 929-8135, Cell 936-8865  
Glenn Moses, kaelectric@hawaii.rr.com  
*(ad page 30)*

### Ka'ū Rubbish Disposal, LLC

Residential Rubbish Removal  
Located right here in HOVE  
Keeping our community clean, green & rubbish free  
Servicing HOVE, Ranchos & Discovery Harbour  
We also remove large household items by appointment  
Phone: 808-747-0717, krdhawaii@gmail.com  
*(ad this page)*

### Ka'ū Screen Service

Homes, apts, condos. Built on site – built right.  
One-day service, Kona through Volcano  
David Seipel, Cell 990-2406  
*(ad page 33)*

### Ka'ū Sheds

Storage sheds, various sizes available  
P.O. Box 6890, Ocean View, HI 96737  
Phone: 936-4429 or 937-9225  
Alan and Nancy Stafford  
stafford619@gmail.com

### LCS Backhoe Services LLC

Backhoe and Masonry Services, 30 years Experience  
P.O. Box 1145, Na'ālehu, HI 96772  
Phone: 939-9696, 936-5911  
Greg Larson, larson@alohabroadband.com







Miss Ka'ū Coffee 2014, Amery Silva, in her backpack and coffee bag work clothes, with the first and second princesses also honoring the hard work of the Ka'ū Coffee farmers. Photo by Julia Neal/the Ka'ū Calendar

### Ka'ū Coffee Fest April 24-May 3

The 2015 Ka'ū Coffee Festival is set for April 24 - May 3 with farm and mill tours, coffee tasting events, farm to table dinners, educational sessions, mountain water system hikes, stargazing and much more, culminating in a Ho'olaulea on Saturday, May 2. See more at [www.kaucoffeefestival.com](http://www.kaucoffeefestival.com).

### Lormax Upholstery

All Upholstery - Furniture, old and custom cars, headliners, convertible tops, boats and motorcycles.  
 PO Box 37-7485, Ocean View, HI 96737  
 Phone 938-3868  
 Loretta Johnston, [Lormax@alohabroadband.net](mailto:Lormax@alohabroadband.net)  
*(ad page 31)*

### Mark Berkich Plumbing

Plumbing Contractor  
 PO Box 7629, Ocean View, HI 96737  
 Phone 936-7778  
 Mark Berkich  
*(ad page 31)*

**DAVID SEIPEL**  
KONA, KAU, VOLCANO

## KAU SCREEN SERVICE

**BUILT ON SITE BUILT RIGHT**

**MOBILE SCREEN SERVICE**  
 SCREENS, DOORS, SLIDERS  
 SAME DAY SERVICE WITH APPT.

990-2406

LANAI ENCLOSURES



# Propane *Specials*

every Wednesday & Saturday!

- Hawaiian cement • Redi-mix concrete
- Rock #3 • Sand #4 (for water tanks)
- Rebar • Cinders • Wire • Pier blocks
- Concrete products • 3/4 minus base coarse

## Construction Equipment Rentals



**GrimmerSchmidt**  
Compressors

### Small Engine Sales & Service

















# South Point U-Cart Inc.

## 929-9666

Hawaiian Ocean View Ranchos

7:30-5:00 Mon. thru Fri. & 8:00-12:00 Sat.



# SolarWorks!®

**Big Island Hawaii's alternative & renewable energy supplier**

## Dependable, Independent Solar Electric Power Systems

**Water Pumps & Filters, Batteries, 12 volt lighting,  
DC & Propane Fridges, Gas Stoves & Heaters, Wind systems.**

**We specialize in off-grid & energy efficient home needs.**

**Ocean View Town Center  
R O. Box 6264  
Ocean View, HI 96737**

**929-9820**

**www.solarworks.com**

**We Buy & Sell  
Used Equipment**



*The State Energy Report sports a human hand with a cover title that says Clean Energy Starts With You. Read it at [http://energy.hawaii.gov/wp-content/uploads/2011/10/ERC2014\\_12.01.14.pdf](http://energy.hawaii.gov/wp-content/uploads/2011/10/ERC2014_12.01.14.pdf)*

### **Rancho Ace Hardware**

Hours Mon-Sat 7A-6P, Sun 8A-4P  
Ocean View Town Center  
Phone 929-7315, 929-9593

### **S. Iona & Sons, LLC**

Trucking, Hauling  
P.O. Box 486 Kealahue, HI 96750  
Phone: 217-0823 or 557-8062  
Steven or Sherry Iona  
[sionaandsons@gmail.com](mailto:sionaandsons@gmail.com)  
(ad page 29)





## **INTEGRATED ELECTRICAL SYSTEMS**

Electrical Contracting # C-30157 **Inc.**

*Custom Wiring · Lighting Design · Spas & Pools  
Home Audio/Video · Communications · Solar*

**Bill Larson**  
**808-937-4013**

**PO Box 4699**  
**Kailua-Kona, HI 96745**







South Point windmills at sunset.

Photo by Peter Anderson

### SolarWorks!

Solar electric power systems  
 PO Box 6264, Ocean View, HI 96737  
 Phone 929-9820; Fax 929-9831  
 donna@solarworks.com  
 Daniel & Donna Durgin, www.solarworks.com  
 (ad page 34)

### South Point Electric

Electrical Contractor  
 PO Box 857, Nā'ālehu, HI 96772  
 Phone 443-8075 or 929-8177, Fax 929-8177  
 Jim Sharpe, southpointjs@gmail.com  
 (ad page 28)

### South Point U-Cart, Inc.

Propane, cement, sand, gravel, rebar #3, #4  
 PO Box 6182, Ocean View, HI 96737  
 Phone 929-9666; Stanley Troeller  
 jumpsouth@alohabroadband.net  
 southpointucartcorp.com  
 (ad page 33)

## COMPUTERS, INTERNET & SATELLITE

### Aloha Broadband

High-Speed Internet Service Provider  
 PO Box 377442, Ocean View, HI 96737  
 Phone 929-7668, support@alohabroadband.net  
 www.alohabroadband.com  
 (ad page 39)

### Aloha Dreams Computers

Computer Repair Service. Professional Service with Aloha. Affordable rates for the Ka'ū Community. We do Service calls!!  
 Ocean View, 808-929-9108  
 Melanie Baca, alohadreamspc@gmail.com

### Kahuku Electronics

The Satellite Guy, Sales, service, installation. Home entertainment electronics.  
 Ron Barton, satguyron@gmail.com  
 Phone 937-0788, 929-9103  
 (ad page 38)

### Victor'y Satellite

Satellite Internet and TV  
 EXEDE & DISH Retailer  
 PO Box 37-7505, Ocean View, HI 96737  
 Phone 989-5948; Victor Quiros, vquiros@earthlink.net  
 (ad page 37)

## CREATIVE SERVICES

### Local Productions, Inc.

Brochures, posters, rack cards, logos, labels, websites, publications, including *The Ka'ū Calendar*, *Japanese International Guide* and *The Directory*, www.kaucoffeefest.com, www.pahalaplantationcottages.com  
 PO Box 940, Pāhala, HI 96777  
 Phone 928-6471, mahalo@aloha.net

### Peter Anderson Photographer

Photography, landscapes and portraits for sale on stretched canvases. See his Hawaiian Island photos at www.kaupeter.blogspot.com and on facebook. Anderson is not only a well known Ka'ū photographer who contributes to *The Directory*, he is also a popular musician.  
 Phone 929-8555, andersonp019@hawaii.rr.com



South Point sunset on the cliffs by the fishermen hoist.

Photo by Peter Anderson





*Iwao Yonemitsu and Tokuichi Nakano earn titles of Chevalier of the Legion of Honor, bestowed upon them by the country of France.*

*Photo by Julia Neal*

## France Awards Ka'ū 442<sup>nd</sup> Vets Chevalier of the Legion of Honor

Chevalier of the Legion of Honor is the title bestowed on Ka'ū residents Tokuichi Nakano and Iwao Yonemitsu by the French Republic. The Consul General representing France wrote to them saying, "I avail myself of this opportunity to reaffirm France's gratitude for the contribution in the liberation of our country." An awards ceremony was held in January 2015.

Both Nakano and Yonemitsu previously received Congressional Gold Medals for their volunteer service in World War II in the famed 442<sup>nd</sup> Battalion, comprised of Japanese American soldiers.

In his collection of photos and documents on his military career, Nakano displays a quote from former Pres. Bill Clinton saying, "We are diminished when any American is targeted unfairly because of his or her heritage."

While Nakano and Yonemitsu joined the U.S. military and were sent to Europe while the U.S. was at war with Japan, many others of Japanese heritage were sent to internment camps. Nakano, who is now 95, signed up when he was 23. Yonemitsu, who is now 92, signed up when he was 20. They both live with their wives in Nā'ālehu and had long careers in the sugar industry.

# Anderson Electric, Machine & Welding

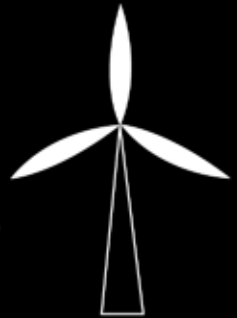

Jim Anderson

P.O. Box 741

Na'ālehu, HI 96772

Phone/Fax 929-9737

e-mail: [hawaiianflowers@alohabroadband.com](mailto:hawaiianflowers@alohabroadband.com)

License # BC 22146  
Full Welding Services  
Home Maintenance & Repair

PEOPLE OF EARTH

# HIGH SPEED INTERNET IN 3 EASY STEPS:

- 1 **FIRST CONTACT** CALL YOUR LOCAL DEALER!
- 2 **VISITATION** BY YOUR EXEDE INSTALLER!
- 3 ~~ABDUCTION~~ CONNECTION!!



**exede**  
INTERNET

UP  
TO **12 Mbps**  
DOWNLOAD SPEED

STARTING  
AT ONLY

**\$49<sup>99</sup>**  
MO

HAVE YOU BEEN CONTACTED?

## VICTORY SATELLITE

P.O. Box 37-7505

Ocean View, Hawaii 96737

**(808) 989-5948**

AUTHORIZED DEALER

Service not available in all areas. Minimum 24 month commitment term. \$9.99/month equipment lease fee plus monthly service fees and taxes apply. Non-standard installation may result in additional charges. Equipment must be returned upon cancellation of service to avoid unreturned equipment fees. Actual speeds will vary. Use of the Exede service is subject to data transmission limits measured on a monthly basis. For complete details and the Data Allowance Policy, visit [www.exede.com](http://www.exede.com). Exede is a service mark of ViaSat, Inc.



Hawaiian Civic Club members celebrate Independence Day and hand out lei as they walk through Nā'ālehu village.

Photo by Julia Neal

## ENTERTAINMENT, MUSIC & RECREATION

### Center for Hawaiian Music Studies

Annual Hawaiian Music & Lifestyle Workshop in Ka'ū  
 Music instruction in schools and after school in  
 Volcano, Pāhala & Nā'ālehu. Relates music to Hawaiian  
 lifestyle and agriculture.

Phone 938-6582

Keoki Kahumoku and Tiffany Crosson  
 facebook, [www.konaweb.com/keoki](http://www.konaweb.com/keoki)  
*(ad page 17)*

### Kula Kai Caverns

Cave tours, geologic and cultural resources in a  
 1,000-year-old lava tube; tours available, 7 days a week  
 Reservations required.

PO Box 6313, Ocean View, HI 96737

Phone 929-9725

Ric Elhard, [caver@kulakaicaverns.com](mailto:caver@kulakaicaverns.com)  
[www.kulakaicaverns.com](http://www.kulakaicaverns.com)  
*(ad page 40)*

### South Side Serenaders

Musical Entertainment

Ti Chun: Guitar, Vocals; Terrie Louis: Bass, Vocals;  
 Elijah Navarro: 'Ukulele, Vocals  
 Call for reservations.

Phone: 430-9461

*(ad this page)*

**South Side Serenaders**  
 ENTERTAINMENT  
 Ti Chun - Guitar, Vocals  
 Terrie Louis - Bass, Vocals  
 Elijah Navarro - 'Ukulele, Vocals  
 FOR RESERVATIONS  
 CALL: (808) 430-9461

**THE SATELLITE GUY**  
 Ron  
 929-9103  
[satguyron@macsatell.com](http://satguyron@macsatell.com)  
 THE SATELLITE GUY  
 929-9103  
 KAHUKU ELECTRONICS  
 Authorized dish NETWORK Dealer  
 Big dish or Small We Service Them All







# ALOHA BROADBAND

## Reliable. Fast. Service

High Speed Internet for the Entire Big Island.

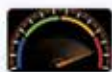

### Reliable Internet Service

99% Uptime. Not effected by weather clouds or rain. Always On.



### Always on Connection

You won't miss the sound of your modem. Just turn your computer on and go.



### Low Setup Fee

You don't buy any equipment so installation fees stay low.



### No Contracts

Month to month and Vacation plans available. We let the customer decide.



### Connect to the World

Communicate with people all over the world. Take college classes online.



### Work from Home

Transfer large files. Connect through VPNs to get your work done from home.



### Listen to Radio Stations

Enjoy unlimited radio channels and sites on the web. NPR, Pandora, iTunes, Spotify...



### Unlimited Data Plans

No data caps or downloading limits means you can stream all you want.



### Play Online Games

Low ping times means you won't get Frustrated due to lag. Don't get booted from another game.



### 24/7 Live Phone Support

Speak to a live person right away if you have questions about your account or need help with a technical issue.



Stop Waiting  
for Dial-Up



Go With  
Broadband

Call Today For Your Free Consultation :  808.929.7668

Check our Website : [www.alohabroadband.com](http://www.alohabroadband.com)

## FARMS, LANDSCAPE, LOCAL FOOD

### Aikane Plantation Coffee Co.

In 1894, Papa JC Searle planted his first coffee. Over a century later, his great-granddaughter carries on.

PO Box 698, Pāhala, HI 96777

Phone 808-927-2252 or 808-927-5352

Merle & Phil Becker

Join us for Coffee & Cattle Day, Friday, May 1 during the Ka'ū Coffee Festival.

[www.aikaneplantation.com](http://www.aikaneplantation.com)

(ad page 43)

### Ali'i Hawaiian Hula Hands Coffee

Grown by Hawaiian farmers at Moa'ula coffee lands.

Trini and Francis Marques are two of the founding Ka'ū coffee farmers. Top Ka'ū coffee in state competition 2014. Available at Punalu'u Bake Shop.

Phone 928-0606, [www.aliihhcoffee.com](http://www.aliihhcoffee.com),

[aliihhcoffee@yahoo.com](mailto:aliihhcoffee@yahoo.com).

(ad page 42)

### Da Kine Dog Treats LLC

Hand made with Aloha

All natural local ingredients (Dogs Love um!)

P.O. Box 451, Nā'ālehu, HI 96772

Phone: 931-444-DOGS

[dakinetreats@gmail.com](mailto:dakinetreats@gmail.com)

### Earth Matters

Organic Vegetables grown near the corner of South Point and Kamaoa Roads. Provides a Community Supported Agriculture program where Ka'ū residents can sign up for weekly or twice-a month boxes of fresh produce. See Facebook.

Cell/text 443-8281, call 939-7510.

[gailandgreg@earthmatters.com](mailto:gailandgreg@earthmatters.com)

### Hawaiian Flowers

Orchid & Tropical Flower nursery & florist. Visitors

Welcome. 94-2166 South Point Rd., Nā'ālehu, HI 96772

Phone 929-9737 or 756-3439, Fax 929-9742

Marla McClasland, [hawaiianflowers@alohabroadband.com](mailto:hawaiianflowers@alohabroadband.com),

[facebook.com/hawaiian.flowers](http://facebook.com/hawaiian.flowers)

(ad page 43)



Center for Hawaiian Music Studies teacher Keoki Kahumoku and his students entertain at Ka'ū Coffee Trail Run.

Photo from [www.kaunewsbriefs.blogspot.com](http://www.kaunewsbriefs.blogspot.com)



Aloha Handbells ring at Nā'ālehu Methodist Church and other locales around Ka'ū. Photo by Judy White

### Island Market

Seafood, produce and all of your grocery shopping needs. Weekly specials. Nā'ālehu Shopping Center 95-5657 Mamalahoa Hwy

Phone 929-7527

(ad page 43)

### Kahuku Ahupua'a Educational Farm & Retreat

Educational farm, produce and community events 92-1885 Princess Kaiulani Blvd., Ocean View, HI 96737, Phone 430-3444, 430-2725

Stacey Richards, [terraces.kau@gmail.com](mailto:terraces.kau@gmail.com)

Facebook: Kahuku Ahupua'a Farm & Retreat (The Terraces)

# KULA KAI CAVERNS

Geologic and cultural  
resources in a  
1,000 year old lava tube

929-9725  
Ocean View

## Kahuku Gift & Garden Shop

Located in Ocean View Pohue Plaza. Gift and Garden, private mailboxes, unique gifts, local crafts, fruit trees, plants, feed, pet supplies. 92-1329 Prince Kuhio Blvd., #4, Captain Cook, HI 96704-9205

Phone 939-9202, Fax 939-9202

Lisa & Michael Barsell, kahukuggs@gmail.com  
(ad page 42)

## Kailiawa Coffee Farm

100 percent Ka'ū, award-winning coffee, grown by native Hawaiians. Bull and Jamie Kailiawa's coffee, with its label depicting a Hawaiian bull, is a multiple top ten award winner in the Specialty Coffee Association of America's annual international contest for the finest coffees in the world. Grown at Cloud Rest.

Phone 895-6099

## Ka'ū Coffee Mill

Ka'ū Coffee and macadamia tasting, gift shop, farm, mill and roasting and farm tours, visitor center with murals open seven days a week, 8:30 a.m to 4:30 p.m.

Join us for snacks, smoothies, treats.

We purchase and sell Ka'ū Coffee. Events and tours.

96-2694 Wood Valley Rd., Pāhala, HI 96777

Phone 928-0550, sales@kaucoffeemill.com,

P.O. Box 280, Phone 928-0500, www.kaucoffeemill.com  
(ad page 1)



*Aikane Plantation Coffee is giving Ka'ū a name in Japan, with the opening of a coffee shop and dinner house in Osaka and being named one of the top ten foods in Japan.*  
Photo from Aikane Plantation Coffee

## KauLily

Lilikoi Passion Fruit Butter, Jams, Syrups, Juice, Gift boxes, Shipping Available, Special Request  
P.O. Box 6547, Ocean View, HI 96737  
Phone 929-9693, Rayma Jean Hendersson  
Kau\_lily@yahoo.com, kaulily.com  
(ad page 41)

## Ka'ū Royal Coffee

Award-winning Ka'ū Coffee by Gloria Camba and Bong Aquino, grown in the rich soils of Mauna Loa Volcano. Available at R&G Store in Pāhala.

Phone, 928-8155

(ad this page)

**Award Winning  
Ka'ū Coffee Grown  
at Pear Tree on  
Mauna Loa Volcano**

**ROYAL  
COFFEE**  
100% KA'Ū COFFEE

**Available at  
R&G Store in  
Pāhala**

**928-8155**

**KauLily**  
DA BIG ISLAND

**LILIKOI "PASSIONFRUIT"**  
Butters, Jams, Syrup & Pure Juice

**(808) 929-9693**

Gift Boxes  
Shipping Available  
Specialty Requests

P.O. Box 6547  
Ocean View, HI 96737  
email: kau\_lily@yahoo.com



*Ka'ū Coffee farmers experienced a big harvest in 2014 and early 2015 helping the industry to expand.*

*Photo from Ka'ū Coffee Mill*



## Ka'ū Coffees Cup Well in State Competiton

Ali'i Hawaiian Hula Hands, grown by Francis and Trinidad Marques, won the Ka'ū division of Hawai'i Coffee Association's annual cupping competition in 2014. Second place went to FL Farm, founded by the late Fanny Lilly, of Wood Valley, and operated by Thaddeus Lilly. Third went to Ka'ū Coffee Mill, founded by Edmund C. Olson.

Ali'i and FL took first and second in the statewide Creative Division. Miranda's Farm took eighth.

Rusty's Hawaiian 100 Percent Ka'ū Coffee won People's Choice during Roast & Roots, a coffee tasting and culinary competition attended by 1,000.

In the Commercial Division, Ka'ū Coffee Mill took fifth statewide.



Trini and Francis Marques, two of the founders of the Ka'ū Coffee industry, moved from sugar plantation work to coffee nearly two decades ago. They took first in the Ka'ū division at the 2014 statewide cupping competition for the Hawai'i Coffee Association.

Photo from Ali'i Hawaiian Hula Hands

### Ka'ū Specialty LLC

100 percent Ka'ū Origin Coffee  
 Online Retail & Wholesale  
 PO Box 192, Pāhala, HI 96777  
 503-575-9098, orders@kauspecialtycoffee.com  
 www.kauspecialtycoffee.com  
 (ad page 44)

### New Fields Nursery

Protea plants and flowers. We ship.  
 Loren Heck, Ocean View  
 Call for appt. 939-9454; Cell 990-0017  
 elheckhi@gmail.com  
 (ad page 45)

**Kahuku Gift & Garden Shop**  
 Located in Ocean View Pohue Plaza.  
 Gifts & Local Crafts & Golden Ka'ū Coffee  
 Pet, Garden & Plant Supplies  
 Private Mailboxes & Faxes & Copies  
 Phones & Minutes, & More

Michael & Lisa Barsell  
 Phone/Fax 939-9202  
 Kahukuggs@gmail.com  
 92-1329 Prince Kuhio Blvd. #4, Captain Cook, HI 96704

Sun. 9am-3pm  
 Mon. Fri. 9 am-6pm  
 Sat. 9am-5pm

**Will & Grace Variety Store**

M, T, Th, F - 9 a.m. - 6:30 p.m.,  
 W, Sa - 8:00 a.m. - 6:30 p.m.,  
 Sun - 10 a.m. - 6:00 p.m.

**STOP BY TODAY FOR A TASTE OF KA'Ū!**  
 Fresh, Award-Winning Ka'ū Coffee grown in a pear tree coffee park! Brewed and ready to drink!  
 Also available: Fresh Fruit - papaya, banana, pineapple; Fresh Vegetables; Fresh-cut Flowers, Orchids and Plants; Frozen Seafood; Frozen Meat; Dry Goods - clothing, bags and groceries; Fresh baked goods and bread.

Located in the Nā'ālehu Shopping Center  
 929-9993, 557-4441, gwtabios@yahoo.com

**ALI'I HAWAIIAN HULA HANDS COFFEE**

**2014 Hawaii 1<sup>st</sup> Place HCA**

**2012 SCAA Coffee of the Year**

928-0606 • www.alihhhcoffee.com



### Ocean View Market

Supermarket/ Gas Station  
92-8676 Lotus Blossom Lane, Ocean View, HI 96737  
Phone: 929-8800

### Paniolo Farm/Na Haku O Ka'ū

Dedicated from the heart to the future of Ka'ū.

- Special events and workshops
- Native plants/fruits always available

We welcome volunteers to join in our frequent farm and ranch projects. Contact for directions and times  
P.O. Box 883, Nā'ālehu, HI 96772, Lynne Kreinberg  
Phone 747-9427, lynne96704@yahoo.com  
Whoa...anykind ranch referrals if you like horsing around

## AIKANE PLANTATION COFFEE COMPANY

*Ka'ū Coffee & Gifts*

[www.aikaneplantation.com](http://www.aikaneplantation.com)

808-927-2252



## HAWAIIAN FLOWERS

*with Kalae Coffee*

Certified nursery can ship anywhere in the US. Florist services. Unique gift baskets locally with delivery available.  
Our coffee shop is Kalae Coffee. It has a garden setting with tables, and a picnic area. The barista serves many speciality and flavored coffees hot and iced including, espresso, lattes, mochas, chai, Ka'ū coffee and more.  
1 mile down South Point Road • Open 7 Days a week 8am-5pm.

808-756-3430 *Southernmost Tropical Flower Farm and Coffee Shop in the USA.*



## Union 76 Wiki Wiki Mart

Save with our bulk wholesale merchandise department!  
(Like a mini-costco!)

Station opens daily 5 a.m. to 11 p.m.

Propane available 10 a.m. to 6 p.m. daily

929-7135 • In Nā'ālehu on Hwy 11

Next to Nā'ālehu Park towards Hilo



Visit Wiki Wiki Mart on Facebook



## ISLAND MARKET

New selection of SEAFOOD & PRODUCE

**WE WANT TO BUY LOCAL PRODUCE!**

Nā'ālehu Shopping Center • 95-5657 Mamalahoa Hwy • (808) 929-7527



Check out our weekly specials on Facebook!

[www.facebook.com/islandmarkets](http://www.facebook.com/islandmarkets)





---

*Ka'ū Specialty, LLC*  
*100% Ka'ū Origin Coffee*



Online Retail & Wholesale

P.O. Box 192 • Pahala, HI 96777

[kauspecialtycoffee.com](http://kauspecialtycoffee.com) • (503) 575-9098





Buying Local helps support the Ka'u Coffee and other local industries.

Photo by Julia Neal

## Coffee Festival Touts Buy Local, It Matters

Ka'u Coffee Festival encourages everyone to Buy Local, It Matters. The Ho'olaule'a will be Saturday, May 2 all day at Pāhala Community Center with hula, coffee tasting, food and much more. See events at [www.kaucoffeefestival.com](http://www.kaucoffeefestival.com).



Debbie Ryder from Hālau Hula Leonalani dances for the Ka'u Coffee Festival.



Miss Ka'u Coffee 2014 Amery Silva joins her hula sisters at the festival.

Photos by Julia Neal

**New Fields Nursery**  
 Protea plants & flowers  
 Loren Heck  
 939-9454  
 (c) 990-0017  
 elleckhi@gmail.com





Ka'ū Coffee Growers Cooperative supports the Ka'ū Coffee Festival and pageant and the overall well-being of Ka'ū Coffee farmers.

*Photo from The Ka'ū Calendar*

### Pele's Island Plants

Orchids, Cactus & Succulents  
 Largest selection of Succulents on the Big Island.  
 We sell locally in HOVE and can ship to the mainland.  
 Send an Orchid for that special gift.  
 Phone 333-0889  
 Bob or Phoenicia, orchidbob1@gmail.com

### Union 76 Wiki Wiki Mart

Serving our remote community with a bulk wholesale merchandise department, like a mini-costco.  
 Gas station, snacks and sundries and bulk merchandise department open daily 5 a.m. to 11 p.m.  
 Propane sales 10 a.m. to 6 p.m. daily.  
 On Makai side of Hwy 11, Hilo side of Nā'ālehu park  
 929-7135  
*(ad page 43)*

### Volcano Farmers' Market

Sundays 6 a.m. to 12 p.m. Hot breakfast and lunch items, crafts, art, gifts, fresh local produce, breads, jams, candy, grass fed beef, poi.  
 Cooper Center, 19-4003 Wright Road, Volcano Village.  
 Phone 936-9705, Linda Ugalde  
[www.thecoopercenter.org/FarmersMarketVolcano.html](http://www.thecoopercenter.org/FarmersMarketVolcano.html)

### Will & Grace Variety Store & Famed Ka'ū Coffee

Taste and drink our award-winning Rising Sun Coffee. We also offer fresh fruit, vegetables, flowers, plants, seafoods, meats, dry goods, clothing, bags, groceries, including fresh baked goods.  
 Nā'ālehu Shopping Center  
 Phone 929-9993, 557-4441, [gwtabios@yahoo.com](mailto:gwtabios@yahoo.com)  
*(ad page 42)*



New drying towers for Royal Hawaiian Orchards macadamia in Pāhala.

*Photo from The Ka'ū Calendar*

## FINANCIAL SERVICES

### Bank of Hawai'i

Ka'ū branch 52 - Serving the Ka'ū communities for 89 years. Pāhala Shopping Center  
 PO Box 10, Pāhala, HI 96777  
 Phone 1-888-643-3888, [www.boh.com](http://www.boh.com)

### CU Hawai'i Federal Credit Union

Financial Services  
 95-5564 Mamalahoia Hwy, Nā'ālehu, HI 96772  
 Phone 933-6700; Fax 935-7793  
[info@cuhawaii.com](mailto:info@cuhawaii.com), [www.cuhawaii.com](http://www.cuhawaii.com)  
*(ad on back cover)*

### Ronald G. Hawkes

Certified Public Accountant  
 PO Box 377633, Ocean View, HI 96737  
 Phone 939-7392; Fax 939-7393  
[ronhawkescpa@msn.com](mailto:ronhawkescpa@msn.com)  
*(ad page 47)*

### Tax Doctor

Tax preparation, accounting, general business  
 PO Box 21, Nā'ālehu, HI 96772  
 Phone 939-8939  
 Morton Bassan, [mbassan@earthlink.net](mailto:mbassan@earthlink.net)  
*(ad this page)*



# TAX DOCTOR

Morton Bassan, Jr., IRS Licensed

**Office Tel: 939-8939**

- Tax Preparation Service
- Business, Personal & Estate Tax Returns
- Peace of Mind Tax Returns

Mailing address: Box 21, Nā'ālehu, HI 96772  
 Email: [mbassan@earthlink.net](mailto:mbassan@earthlink.net)

***We specialize in difficult, past due & problem tax returns.***

How may we help you with your tax problems?

Regional Annual Events, cont. from pg. 20

themselves in hands-on science education in a summer camp setting with its base at Pāhala Plantation House. Grades 8-12. Two sessions, Land & Sea Camp, June 29 - July 8; Air & Space Camp, July 9 - 18. See [www.sciencecampsamerica.com](http://www.sciencecampsamerica.com)

**Volcano Village Fourth of July Parade &**

**Celebration**, Sat, July 4, Old Volcano Road to Wright Road, with, food, music, crafts & games at Cooper Center.

**Nā'ālehu Independence Day Parade**, Sat, July 4 along Hwy 11 with bingo and lunch at Nā'ālehu Hongwanji. Sponsored by 'O Ka'ū Kākou.

**Fourth of July Rodeo in Nā'ālehu**, Sat, July 4 and Sunday, July 5 at Nā'ālehu Rodeo Grounds. Sponsored by Ka'ū Roping & Riding Association. 929-9962

**Rain Forest Runs**, Sat, Aug 22, Volcano Village & vicinity. Half marathon, 10K, 5K & keiki runs. [rainforestruns.com](http://rainforestruns.com)

**Ka'ū High School Alumni & Friends potluck reunion**, Sun, Aug 23, Pāhala Community Center.

**Labor Day**, Mon, Sept 7. Motorcycle clubs ride around the island and travel through Ka'ū.

**Annual Ka'ū Chamber of Commerce Art Show and Cover Competition**, - Sept. 28 through Oct. 3. The theme is Ka'ū. All media, from woodworking to drawings, paintings, photography, pottery and sculpture, qualify to enter. The Chamber will accept exhibits on Fri. and Sat. Sept. 25-26 at the CU Hawai'i Credit Union. See [www.kauchamber.org](http://www.kauchamber.org).

**Ho'okupu Hula No Ka'ū Cultural Festival**, Oct. 1 - 4 with music, hula and cultural workshops on the grounds of Pāhala Plantation House. Dancers come from other islands and Japan and the mainland. All entertainment is open to the public with no fees Friday and Saturday night. See [www.hookupukau.com](http://www.hookupukau.com). Kumu Hula Debbie Ryder 808-649-9334.

**Oktoberfest**, Fri, Oct 2, St. Jude's Church, Ocean View with 6 p.m. dinner. 939-7000

**Ka'ū Coffee Trail Run**, sponsored by 'O Ka'ū Kākou. TBA



Hilaria Panglao, President of the Pāhala Community Association, rides in the annual Christmas parade. Photo from The Ka'ū Calendar

Regional Annual Events, cont. on pg. 78

# Ronald G. Hawkes

CERTIFIED PUBLIC ACCOUNTANT

*Practicing accounting since 1969 – in Hawaii since 1993*

## ALL TYPES OF TAX AND ACCOUNTING

Business and personal accounting  
 Business financial statements  
 Payroll services (no minimum number of employees)  
 Payroll tax reports GE tax reports  
 Personal tax returns (Federal and all states)  
 Partnership returns LLC returns  
 Corporate returns Trust returns

*Tax and accounting questions answered as a courtesy.  
 Tax forms available on request.*

**P.O Box 377633, Ocean View, HI 96737**

PHONE: (808) 939-7392 FAX: (808) 939-7393

EMAIL: [ronhawkescpa@msn.com](mailto:ronhawkescpa@msn.com)







Ka'ū Hospital offers a 24-hour ER, clinic, lab and long-term care.

Photo by Julia Neal

## HEALTH, FITNESS & MASSAGE

### Aikido Club of Pāhala

Often referred to as The Art of Peace  
Mondays & Wednesdays at 6:00 p.m.  
The Old Pāhala Clubhouse  
Alan Moores - 285-6463

### Aloha Fitness for You

Yoga Alliance Certified Instructor, offering yoga,  
personal training, and variety of classes. Zumba, body  
toning, and pilates  
PO Box 6684, Ocean View, HI 96737  
Phone 938-4037  
Erin Cole, erincole@hotmail.com  
(ad this page)

### Freedom of Movement

Clinical Massage & Myoskeletal Alignment  
HI MAT #105945 & HI MAE #2746  
By Appointment Only  
238-0968 or 430-1084, Dee L. Hyde-Begany, B.S.

### Ka'ū Family Health & Dental

Bay Clinic, Inc.  
95-5583 Mamalahoia Hwy., Nā'ālehu, HI 96772  
808-929-7311

### Ka'ū Hospital & Rural Health Clinic

Emergency Room 24hrs, 7 days/wk  
Rural Health Clinic; Acute and long-term care  
Adult Day Hospital, 1 Kamani Street, Pāhala, HI 96777  
Phone 932-4200, Clinic 932-4205  
Administrator, Merilyn Harris, mharris@hhsc.org  
(ad this page)

### Longs Pharmacy

Pharmacy, M-F, 8 a.m. - 5 p.m., Sat. 8 a.m. - noon,  
Pāhala Shopping Center  
PO Box 56, Pāhala, HI 96777  
Phone 928-6252  
(ad page 49)



The Ka'ū Hospital is a critical access  
hospital with acute and long-term care.



x-ray



24 hr emergency  
department



lab



family practice  
rural health clinic

Clinic Hours:

M, T, W, F 8 a.m. - 4:45 p.m., Th, 8 a.m. - noon

To make an appointment at the clinic, call  
**932-4205**

To contact the hospital, call  
**932-4200**

**Corner of Hwy 11 & Kamani St. in Pāhala**

Yoga Alliance Certified  
Zumba, Yoga, Pilates

Erin Cole  
Box 6684  
Ocean View HI 96737  
929-8629 938-4037

On-going classes in Ka'ū



Hawai'i Wildlife Fund hosts Marine Debris Keiki Education & Outreach program with activities to introduce topics like ocean circulation, marine ecology and human impacts.  
Photo by Megan Lamson/HWF

### Natural Balance

Acupuncture, Roling and Massage. Effective and enjoyable healthcare from highly educated and experienced (20+ years) professionals. Kainaliu Clinic with some Ka'ū appointments and outcalls available.  
Phone 345-7854 or 896-2244

Chris James, Licensed Acupuncturist; Amy James, Advanced Rolfer and LMT, bigislandrolfing@gmail.com  
www.NaturalBalanceHawaii.com  
(ad page 51)

### Noa's Island Massage

Located in the heart of Na'ālehu at the rear entrance of Ka'ū Realty next to Hana Hou Restaurant, LMT#6366 Serving Ka'ū for the last 13 years. Relief through: Swedish, Deep Tissue, Reflexology Cranial-Sacral, Hot Rock, Lomi Lomi, Thai massage.. House calls, no-fault & Worker's Comp and ASH provider. Yoga Classes offered. Class times are in transition. Please call for info.  
Phone 756-3183  
(ad page 52)



## CVSquitsforgood

**KA'U'S COMMUNITY PHARMACY**  
Pahala Shopping Center

96-3163 Pikake Street • 928-6252

Sunday CLOSED • Monday-Friday 8:00am - 5:00pm

Saturday 8:00am - Noon

*Longs Pharmacy* ♥ **CVSHealth**





Christian Ogle is happy with his Aikido certificate of graduation to a higher level under the mentorship of Alan Moores at the Old Pāhala Clubhouse. Photo from kaunewsbriefs.blogspot.com.

### Martial Artists Train in Ka'ū

Several aikido and karate teachers offer martial arts training in Ka'ū, including Peter Lubke in Ocean View, 939-7033; Alan Moores in Pāhala, 928-0919, and Cliff and Susan Field, Tuesday and Friday evenings, Pāhala Community Center.

#### Ohana Cohen Chiropractic

Chiropractic for the entire 'ohana  
 PO Box 377308, Ocean View, HI 96737  
 Phone 640-9360; Dr. Mark Cohen DC  
*(ad this page)*

#### Velvet Touch Massage

Therapeutic/Relaxation, no fault & workers comp  
 Phone 936-8989, Velvet Replogle, LMT Mat #5934,  
 velvetrep@gmail.com  
*(ad this page)*

<b>Dr. Mark Cohen</b>	<b>O H A N A</b>
	<b>COHEN</b>
	<b>Chiropractic</b>
	<b>808-640-9360</b>
	<b>Email:</b> CohenChiropractic@yahoo.com

### PERSONAL CARE

#### AVON

Independent Sales Representative  
 PO Box 739, Nā'ālehu, HI 96772  
 Phone 929-9872  
 Crystal McIntosh, www.youravon.com/cmcintosh

#### Beauty Calls

Beauty- Salon  
 "Invest in yourself to look your best!"  
 P.O. Box 371, Nā'ālehu  
 808-896-2624, beautycallsursula@hawaiiintel.net  
 Ursula D'Angelo, beautycallsursula.com  
*(ad page 51)*

## Velvet Touch Massage

- Restoration
- Relaxation
- Therapeutic massage

*Velvet Replogle, LMT*  
 Mat 5934 936-8989







Francisco Villa, of Ka'ū competes in Kata during International Karate League's tournament in Kona.

Photo from Pāhala Karate Dojo

**Natural Balance**



Acupuncture,  
Advanced  
Rolfing® &  
Massage



896-2244 345-7854

[www.NaturalBalanceHawaii.com](http://www.NaturalBalanceHawaii.com)

**Island Skin Care Solutions**

23 yrs Licensed Paramedical Esthetician • Microdermabrasion specialist • Non surgical face lift with Biotherapeutic Toning • The latest technology in skin care treatments for acne, sun damage & aging skin Brazilian & full body waxing • Lash & brow tints, professional products. Solar hats & Shirts available. 95-6053 Konohiki St, Wai'ōhinu, HI 96772 Phone 929-9944; Fax 929-9597 Tami Patton, [islandskincare@gmail.com](mailto:islandskincare@gmail.com). (ad page 52)



**Beauty Calls**  
in Nā'ālehu

Skin care and electrolysis by Ursula. By appointment.

Call **896-2624**



**Styles by Elise**

808-938-7525

Kama'aina Kuts \* Naalehu Town





Scenic Hwy 11 through Ka'ū includes local coffee to buy and drink, as seen along the highway, with poinsettias during winter months. Photo by Julia Neal

### Kama'aina Kuts

Hair Salon  
 PO Box 318, Nā'alehu, HI 96772  
 Phone 939-7099, Corrine Kaupu  
*(ad this page)*

### Ocean View Salon & Christie's Nails

Professional Hair and Nail Services for men and women  
 PO Box 6546, Ocean View, HI 96737,  
 Ocean View Town Center, Phone 929-7411  
 Christie Gibson, christie@christiesnails.com  
 www.christiesnails.com  
*(ad this page)*

*Rhonda Balmer*  
 Stylist



*Vidal Sassoon trained,  
 25 years exp.  
 at Ocean View Salon,  
 PO Box 377472  
 Ocean View, HI 96737,  
 929-8151  
 DeNovoSalon@yahoo.com  
 Hair Styling & Waxing*



Kama'aina Kuts  
 Corrine Kaupu  
 PO Box 318  
 Nāalehu, HI. 96772  
 939-7099

Ocean View Salon  
 & Christie's Nails

PROFESSIONAL HAIR AND NAIL SERVICES  
 FOR MEN AND WOMAN

**929-7411**

www.christiesnails.com

**ISLAND SKIN CARE SOLUTIONS**



Tami Patton  
 Licensed Paramedical Esthetician  
**MICRODERMABRASION SPECIALIST**  
 Biotherapeutic Facial & Body Toning  
 The latest technology in skin care treatments  
 for Acne, Sun Damage and Aging Skin.  
 Waxing, Lash & Brow Tints

P.O. Box 794 Nā'alehu, HI 96772  
 808.929.9944  
 islandskincare@gmail.com

**Noa's Island Massage**  
 MAT 6366  
**808-756-3183**

Therapeutic - Relaxation - Pain Relief  
 Deep Tissue - Cranial-Sacral  
 No Fault, Workers' Comp & ASH  
 provider. House calls available.

Yoga Classes offered. Class  
 times are in transition  
 Please call for info.

Gift Certificates Available





Range fires can come up quickly and burn thousands of acres, destroying feed for cattle and inviting invasive weeds into the ranches of Ka Lae. This happened last summer and arson may be the cause.

Photo by Isaac Davis

*Community Organizations, cont. from pg. 9*

#### **Hawaiian Civic Club of Ka'ū**

Provides scholarships and cultural programs. Meets third Thursdays, 6:30 p.m. Nā'ālehu Methodist Church. P.O. Box 7021, Ocean View, HI 96737  
President Blossom DeSilva, 929-9731

#### **Hawaiian Ranchos Community Association**

Serving Ranchos Community  
President Trish Gerbo  
HRC96737@hotmail.com  
P.O. Box 6062, Ocean View, HI 96737

#### **Hawaiian Ranchos Road Maintenance Corp.**

Maintaining roads in Ranchos Subdivision. 92-1347 Kohala Blvd  
P.O. Box 7007, Ocean View, HI 96737  
Phone 929-9608; Fax 929-9622  
office@ranchos-roads.org  
www.ranchos-roads.org

#### **Hawaiian Volcano Observatory**

HVO is operated by the U.S. Geological Survey for scientific research, education and to warn the public about lava flows and earthquakes, as well as to record them. For daily updates, see <http://hvo.wr.usgs.gov/activity/kilaueastatus.php>. For weekly essays, see <http://hvo.wr.usgs.gov/volcanowatch>. To see reports on time, size and depth of earthquakes, see <http://hvo.wr.usgs.gov/seismic/volweb/earthquakes>. HVO also offers many volunteer opportunities. See <http://hvo.wr.usgs.gov/volunteer/how.html>

#### **Ho'omalū Ka'ū**

A non-profit that perpetuates, protects and conserves the land, health, knowledge, cultures, and history of Ka'ū and its people  
P.O. Box 384, Nā'ālehu, HI 96772  
Lehua Lopez-Mau, 929-8526,  
hoomalukau@gmail.com

#### **H.O.V.E Road Maintenance Corp**

96-8979 Lehua Lane  
P.O. Box 6227, Ocean View, HI 96737  
Phone 929-9910, Fax 929-9623  
office@hoveroad.com  
www.hoveroad.com

#### **Hui Mālama Ola Na Oiwi**

Provides health services to Native Hawaiians through advocacy, accessibility and education.  
929-9700, www.huimalamaolanaoiwi.org

#### **Hula Halau 'O Leionalani**

Under the direction of kumu hula Debbie Ryder, convenes on Wednesdays at 6 p.m. at the Old Pāhala Clubhouse on Maile Street. 808-649-9334

#### **Ka 'Ohana O Honu'apo**

Restores, cares for and protects Honu'apo's natural and cultural resources.  
President Megan Lamson, 217-5777  
info@honuapopark.org  
www.honuapopark.org

#### **Ka'ū 4-H**

Volcano 4H Livestock Club serves Ka'ū. Teaches youth farming and animal husbandry leading to an annual Livestock Show & Sale in Waimea.  
Guy Galimba and Michelle Galimba. Call Becky Settlage  
875 Komohana St, Hilo 96720  
settlage@hawaii.edu, 969-8213

#### **Ka'ū Agricultural Water Cooperative**

Restores agricultural water systems.  
Jeff McCall 928-6456

#### **Ka'ū Chamber of Commerce**

Promotes progress and business development in all of Ka'ū. Raises money for scholarships for Ka'ū college students. Supports visitor and resident education through its scenic byways program. Produces an annual art show for Ka'ū. Hosts meetings to discuss the economy, social and environmental issues in Ka'ū.  
President Dallas Decker, 516-662-8789.  
Voicemail: 939-8449.  
The Directory, 928-6471,  
www.kauchamber.org

#### **Ka'ū Coffee Growers Cooperative**

Supports good coffee growing practices and land security. Sponsors Ka'ū Coffee Festival and Miss Ka'ū Coffee Pageant, Gloria Camba, President.  
938-4993. [kaucoffeecoop.com](http://kaucoffeecoop.com)  
(ad page 10)

#### **Ka'ū Coffee Festival Committee**

Promotes the Ka'ū coffee industry.  
PO Box 900, Pāhala, HI 96777  
929-9550, [www.kaucoffeeest.com](http://www.kaucoffeeest.com)  
Chris Manfredi, Gloria Camba, Julia Neal, Lorie Obra, Brenda Iokepa-Moses  
info@kaucoffeeest.com  
kaucoffeeest.com  
(ad page 3)

#### **Ka'ū Community Development Plan Steering Committee**

Provides an opportunity to actively participate in regional planning.  
Chair Leina'ala Enos, 929-9022. Patti Barry, 937-3124; Bob DaMate, 497-0384; Ron Ebert, 928-0027; Leina'ala Enos, 929-9022; Michelle Galimba, 430-4927; Loren Heck, 939-9454; Eldridge Naboa, 936-2189; Marino Ramones, 928-8240; Simon Torres, Jr., 928-6103; and John Cross, 987-4229, Ron Whitmore, 961-8137 or [rwhitmore@co.hawaii.hi.us](mailto:rwhitmore@co.hawaii.hi.us)  
[www.kaucdp.info](http://www.kaucdp.info)

#### **Ka'ū Farm Bureau**

The "Voice of Agriculture" in Ka'ū  
PO Box 1109, Nā'ālehu, HI 96772  
Phone 928-0236  
Ralph Gaston  
[www.hbf.org](http://www.hbf.org)

#### **Ka'ū Food Pantry, Inc.**

Last Tuesday of each month, 10 a.m. to 11:30 a.m. distributes free food to Ka'ū residents at Ocean View Community Center. The date of distribution may vary near major holidays. Ka'ū Food Pantry, Inc., is a Hawai'i non-profit corporation, and is a 501(c)3. For more information or to donate, contact Ric Stark at 268-3378 or Karen Pucci 510-778-5500.

#### **Ka'ū High School Alumni Association**

Celebrates the history and companionship of Ka'ū High alumni with regular events for graduates and friends of the high school.  
Linda Davis, Priscilla Domondon





## Chamber's Top Essay: *Smile in The Face of Fear*

The following is the winning essay in the Ka'ū Chamber of Commerce Scholarship Essay Contest 2014. See story on Page 4.

by Tiare-Lee Shibuya

I could smell hand sanitizer and a minced smell of coffee. The air was very still with a musty fringe. This was definitely in a hospital, and I was in the waiting room. As I look around, I see many faces of despair, sorrow and wariness. I sit patiently awaiting the news of my grandfather with a serious, concerned face. I have contemplated over and over in my mind of what the different scenarios could be, but I didn't see this one coming. My grandfather Clarence Abraham Andrade has just been diagnosed with lung cancer said to be the size of an orange. I was completely speechless, and my tear ducts filled.

Cautiously, we make sure to smile and show no concern of death in our faces as I greet my grandfather in the hospital bed. My family and I sat listening to his minimal options he had and watch as he decides what he wants to do. He decides that life is not over for him yet and he wants to fight this cancer away. So in a span of two years, he fought his hardest with all his might and never complained of any pain. We all right there standing next to him every step of the way. We would take him to his radiation chemotherapy and he would be the guy making jokes about the chemo not affecting his hair because he was already bald. This is the exact moment where I knew exactly what I wanted to do and how I wanted to do it and where I wanted to do it.

Consequently, my goal was to always be a Registered Nurse and graduate with my BSN degree. Now, I can say I want to be an Oncology RN and eventually expand the Ka'ū Hospital branch to have its own oncology department. Just take a second and think of all the possibilities and the many lives that can be saved. According to the Cancer

Journal for Clinicians in 2014 there have been 1,340,400 deaths from cancer this year, and we are only in April. I could help so many families in the district I love called Ka'ū. It would be the only way I feel accomplished by having and supporting the district's needs health wise.

Similarly, I would be able to relate to the patients on a deeper level because I have been there. I



Tiare-Lee Shibuya dances hula at the regular Friday night fundraiser dinner at Gilligan's Cafe in Discovery Harbour to raise money for a charter school in Ka'ū. She is accompanied by Bradley Llanes. Shibuya won a scholarship from Ka'ū Chamber of Commerce with her essay. Photo by Julia Neal

have not personally experienced cancer, but I have been a family member to experience it four times. My grandfather had lung cancer, and his wife had a tumor in her breast. My other grandparents, my grandfather had kidney cancer, and my grandmother had colon cancer. I know that the family would want the best available help, and I would be right there by their side coaching them on what to expect but also keeping that hope alive because a cancer patient wants their family and to be loved during this tragic time.

Finally, I would like to be a registered nurse and help my community have the strongest oncology system it could have. There are many lives to be saved, and I feel that I was set here to help cancer patients. I will provide the best service and a caring support system. I would like to bring smiles in the face of fear for all those people. It would be such an honor to devote myself to my community and to keep everyone healthy.



**Support Ka'ū Chamber of Commerce Scholarship Fund. Contact Lee McIntosh at 929-9872.**



**Rhonda Balmer, Stylist**

Vidal Sassoon trained, 25 years experience  
 Hair Styling and Waxing at Ocean View Salon  
 PO Box 377472, Ocean View, HI 96737  
 Phone 929-8151, DeNovoSalon@yahoo.com  
*(ad this page)*

**Styles by Elise**

Color & haircutting specialist by appointment  
 @Kama'aina Kuts Nā'ālehu town behind ACE  
 Phone 938-7525  
 Elise Russell, elise.russell@att.net  
*(ad page 51)*

**Aloha Rubbish Co.**

Residential Rubbish Service  
 Dependable weekly pickup in HOVE since 1993  
 Serving Ocean View to Nā'ālehu, Pāhala and Volcano  
 PO Box 1058, Volcano, HI 96785  
 Phone 985-9190  
 Wayne Knapstad, volcanowayno@gmail.com

**Ka'ū Business Services, LLP**

Tax Services, Internet, Fax, Copy, MoneyGram, Notary  
 Handle all of your business needs in one place  
 92-8691 Lotus Blossom Lane, Ocean View, HI 96737  
 Phone: 929-8000, Fax: 929-8004  
 Meleana Smith, kbs96737@gmail.com

**PROFESSIONAL SERVICES****Ali'i Veterinary Hospital**

Veterinary Hospital  
 Ocean View Town Center  
 Phone 929-8231, info@aliivet.com  
 Beth Jose, DVM  
 www.aliivet.com  
*(ad this page)*

**PUBLICATIONS & PRINTING****The Directory**

Ka'ū's Business & Community Information Source. Sign up throughout the year to advertise online now and in next year's printed edition and new app. Call 928-6472. See [kauchamber.org](http://kauchamber.org) or [www.kaunewsbriefs.blogspot.com](http://www.kaunewsbriefs.blogspot.com) for a link to the online directory and rates.

*Sign up for The Directory 2016*  
 WWW.KAUCHAMBER.ORG

**ALI'I VETERINARY HOSPITAL**

*Exceptional Care for Cats and Dogs*



**Dr. Aaron Lorshbough**

Located in Ocean View Town Center  
**929-8231 or 329-8999**

**Flea & Tick Treatments \* Surgical & Dental Services**  
**Heartworm Prevention \* General Health Evaluations**  
**Vaccinations \* Nutrition Counseling \* Quarantine Prep**

# Royal Palm Properties, Inc.

Rollie J Litteral, RB19496 808-640-0461



Serving the Ka'ū District since 2004, Royal Palm Properties, Inc. serves buyers and sellers alike in the real estate field with "Higher Standards and Royal Treatment"

ABR, CIPS, CRB, CRS, GRI, SRS, AHWD, BPOR, ePRO, GREEN



**From Ka'u to Kona, then back to Hilo - the Big Island is Home, and South Big Island real estate is my speciality.**



**Jene' Green** R(S)

**808.443.4670** | [JeneGreen@HawaiiLife.com](mailto:JeneGreen@HawaiiLife.com)

We've got offices in Kona, Puako & Hilo | [HawaiiLife.com](http://HawaiiLife.com) | 800.667.5028

**HAWAII LIFE**  
REAL ESTATE BROKERS



## KAREN E. INGRAHAM, RB

Specializing in South Hawaii Real Estate

KNOWLEDGE ~ EXPERIENCE ~ INTEGRITY

CELL (808) 938-9165

EMAIL: [KARENBI808@YAHOO.COM](mailto:KARENBI808@YAHOO.COM)

Notary Public

SOUTH HAWAII REALTY LLC

Ocean View Town Center







The Ka'ū Calendar supports youth sports through income from advertisers on its sports pages, including Ka'ū High's girls basketball.

Photo from kaunewsbriefs.blogspot.com.

### The Ka'ū Calendar

Ka'ū's Community Newspaper daily at kaunewsbriefs.blogspot.com, twitter and facebook, monthly in the mail and online at www.kaucalendar.com  
 PO Box 940, Pāhala HI 96777  
 Phone 928-6471  
 Email publisher Julia Neal: mahalo@aloha.net  
 Subscribe or advertise: ads@kaucalendar.com (ad this page)

## REAL ESTATE & PROPERTY MANAGEMENT

### Bob De Bauer, Realtor

Affordable Wooded lots/cabins,  
 Low down, easy payments  
 Phone 328-2142, Fax 328-9934  
 debauer@hawaii.rr.com

### Bob Zeller, Home Inspections LLC

Inspected once, inspected right. Every time.  
 Certified Inspector; 15 Year Member: NACHI.org  
 Phone 333-0889  
 OrchidBob1@gmail.com

### The WAY to all your Big Island Real Estate Needs!



Francis B. McClelland (Mack), RB  
 Office: 808-315-5343  
 Fax: 888-612-6929  
 P.O. Box 104  
 Naalehu HI 96772  
 mack717@hawaii.rr.com

**CAMINO PROPERTIES**  
 www.CaminoProperties.com

**THE KA'Ū CALENDAR**

Read the News Everyday at  
[www.kaunewsbriefs.blogspot.com](http://www.kaunewsbriefs.blogspot.com)

**Ka'ū's Community Newspaper**

Direct Mailed to More than 5,500 Households  
 The South Coast, Miloli'i, Ocean View,  
 Nā'ālehu, Pāhala, Hawai'i Volcanoes  
 National Park & Volcano Village

7,500 Circulation Mail & Stands  
 Events Calendar, Community Calendar, News  
 of Towns & Schools, Sports, Ag, Health & Biz  
 Send Subscriptions to Someone Away \$30/yr

**To Subscribe or Advertise:**  
 www.kaucalendar.com  
 928-6471 • ads@kaucalendar.com  
 PO Box 940, Pāhala, HI 96777

JOIN US ON facebook follow us on twitter

**Hawaii Coast Realty, LLC**

Helping to make Hawaii YOUR home!

**Eddie & Shannon Underwood**  
 Realtor Brokers  
 (808) 929-7063  
 SAUnderwood65@gmail.com  
[www.HawaiiCoastRealty.net](http://www.HawaiiCoastRealty.net)

76-995 S. Pakalakala Place, Kailua Kona, HI 96740



### Camino Properties

Real Estate  
P.O. Box 104, Nā'ālehu HI 96772  
Phone 808-315-5343 or 888-612-6929  
Mack McClelland, mack717@hawaii.rr.com  
caminoproperties.com

### Donna M Durgin, B

Broker; PO Box 6264, Ocean View, HI 96737  
Phone 937-8260; Fax 929-9831  
donna@solarworks.com  
*(ad this page)*



A fishing boat and a small house are still affordable for locals in Ka'ū.  
Photo by Julia Neal

***DONNA M DURGIN, B***  
**Broker/Salesperson**



PO Box 6264  
 Ocean View, HI 96737  
 donna@solarworks.com  
 fax 808-929-9831

South Hawaii Realty LLC  
 LOCAL OFFICE - Ocean View Town Center

**808-937-8260**

### H. McKeel Realty, Inc.

Real Estate Brokerage in Ocean View for 35 years plus.  
P.O. Box 6002, Ocean View, HI 96737  
Phone 929-7066, Fax 929-9131  
Sydney L. Sampson, RB, PB, www.mckeehawaii.com  
*(ad page 60)*

### Hawai'i Coast Realty, LLC.

"Helping to make Hawai'i YOUR home."  
76-995 S. Pakalakala Place, Kailua Kona, HI 96740  
Phone: 808-929-7063 or 808-345-9820  
Fax: 808-326-1203  
Shannon Underwood R (B), SAUnderwood65@gmail.com  
HawaiiCoastRealty.net  
*(ad page 57)*



BIG ISLAND SPECIALIST  
**Patti Barry (R)**  
*Principal Broker*  
**808-937-3124**

**The Land Office, LLC**  
 P.O. Box 510  
 Na'ālehu, HI 96772  
 Office: (808)939-7227  
 Fax: (866) 831-1023  
 Email: pbarry@alohabroadband.com  
 www.hawaiiirealestatehi.com

### Hawai'i Life Real Estate Brokers

Jene' Green R(S); 75-5660 Kopiko St., Ste A2 & A3,  
Kailua-Kona, HI 96740  
Phone 443-4670 (Jene' direct) 800-667-5028 (office)  
Jene' Green, jenegreen@hawaiilife.com, HawaiiLife.com  
*(ad page 56)*

### Kai Robson

Kai Robson has joined Ka'ū Realty, LLC. Meet him at  
the office just off Hwy 11 in Nā'ālehu.  
Phone 989-4464, krobson123@gmail.com  
*(ad page 59)*

**KONA KA'Ū REALTY**

*Tom & Myriam Edwards*  
**Phone: 808-937-6534**  
**Email: T3@Aloha.net**  
 Search our Hawai'i MLS at:  
**www.konakau.com**



**Ka'ū Realty LLC**

Your Ka'ū Specialist; PO Box 1113, Nā'ālehu, HI 96772  
 Phone 929-9999, Fax 929-9969  
 Andrew S. Bashrum, PB, andrew@kaurealty.com  
 www.kaurealty.com  
*(ad page 61)*

**Kona Ka'ū Realty**

Real Estate Services - for Buyers, Sellers and Investors.  
 P.O. Box 6467, Ocean View, HI 96737  
 Tom Edwards, PB T3@aloha.net  
 Phone: (808) 937-6534, www.KonaKau.com  
*(ad page 58)*



Century 21  
All Islands

**Lynn Rumball**

RB, CIPS, GRI, ABR  
 Centurion Producer -  
 2003, 2004, 2005, 2006



75-5759 Kuakini Hwy., Ste. 203  
 Kailua-Kona, Hawaii 96740

Cell: (808) 936-7092  
 Fax: (808) 329-6693  
 Voice Mail: (808) 326-3625  
 Email: rumball@hawaii.rr.com



**Professional and Retail Plaza**  
**Looking for a New Home for**  
**YOUR Business?**

Steve Sahines: (808) 443-9982 Bill Stockton: (808) 960-7259  
 steve@lehuacourt.com bill@lehuacourt.com

[www.lehuacourt.com](http://www.lehuacourt.com)

**KAI ROBSON RS**  
**JOINING**

**KA'Ū REALTY**



Contact Kai Robson RS at  
 808-989-4464 & visit him at  
 Ka'ū Realty in Downtown Nā'ālehu.  
 krobson123@gmail.com

# Robyn B. Baglow

## REALTOR(S)

— **KA'U SPECIALIST** —

A TOP PRODUCER IN KA'U FOR 15 YEARS

Selling: Homes, Condos, Lots,  
 Acreage, Farms, Orchards

YOUR "AAAA" AGENT

**Almost Always Available with Aloha**

Call 6am to 10pm seven days a week  
 Really! I'm here for you.

Office: (808) 929-7541

Fax: (808) 939-7557

Cell: (808) 938-1993

Email: [robyn@alohabroadband.com](mailto:robyn@alohabroadband.com)

**THE LAND OFFICE, LLC**

P.O. BOX 510 • NA'ALEHU, HI 96772





### Lehua Court LLC

Now accepting occupant inquiries  
Professional Retail Plaza  
Steve Sahines, Phone 808-443-9982  
steve@lehuacourt.com, www.lehuacourt.com  
(ad page 59)

### Lynn Rumball, RB, CIPS

Realtor  
75-5759 Kuakini Hwy, Ste 203, Kailua-Kona, HI 96740  
Phone 936-7092; Fax 329-6693  
Lynn Rumball, rumball@hawaii.rr.com  
(ad page 59)



*Ka'ū Coffee lands at Moa'ula were still for sale at the beginning of 2015, the farmers left without leases. Photo by Julia Neal*

### Ocean View Town Center

92-8961 Lotus Blossom Ln.  
Ocean View, HI 96737  
Phone 885-6568, Maggie Arbo  
machic16@hawaii.rr.com

### Patti Barry R, (PB)

The Land Office, LLC; Big Island Real Estate Specialist  
PO Box 510, Na'ālehu, HI 96772  
Phone 937-3124, Fax 866-831-1023  
pbarry@alohabroadband.com  
(ad page 58)



**SOUTH ISLAND REALTY**  
PROPERTY MANAGEMENT & SALES  
RENTALS  
MEGHAN & RICK SHIVELY  
"IN THE LITTLE YELLOW HOUSE"  
P.O. Box 6843,  
OCEAN VIEW, HI 96737  
(808) 929-8100 OFFICE  
WWW.SOUTHISLANDREALTY.COM

Located at the corner of Highway 11 & Hawaii Boulevard over 30 years



Sydney L. Sampson, RB, PB  
Christine M. Gallagher, RB, BIC  
Edla C. (Chary) Chory, B

*Super Natural Kau*

Experienced and courteous assistance provided by our staff of local residents

Phone (808) 929-7066  
Fax (808) 929-9131

PO Box 6002, Ocean View, HI 96737  
Mckeehawaii.com



## Robyn B. Baglow R(S)

The Land Office, LLC; A top producer in Ka'ū for 15 years.  
 PO Box 510, Na'ālehu, HI 96772  
 Phone 929-7541; Fax 939-7557  
 robyn@alohabroadband.com  
*(ad page 59)*

## Royal Palm Properties, Inc.

Real Estate Brokerage  
 94-1424 Kia Kahi, Na'ālehu, HI 96772  
 Phone: 640-0461 Fax: 929-8755  
 Rollie J. Litteral, rjlitteral@gmail.com  
 www.royalpalmpropertiesinc.com  
*(ad page 56)*

## South Hawai'i Realty LLC

Real Estate Sales & Service, Ocean View Town Center  
 Phone 929-8484, Fax 888-750-3007  
 Karen E. Ingraham, karenbi808@yahoo.com  
 www.southhawaiiirealty.com  
*(ad page 56)*

## South Island Realty LTD

Real Estate Sales & Property Management Services  
 PO Box 6843, Ocean View, HI 96737  
 Office/Fax: 929-8100, Cell 896-0598  
 Rick Shively, shively@live.com  
 www.southislandrealty.com  
*(ad page 60)*

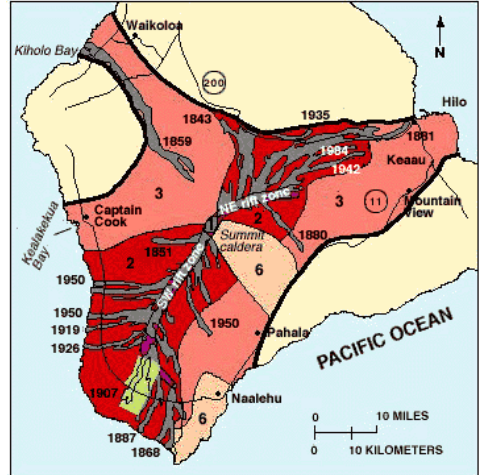

## USGS Maps Lava Zones

Lava Zones play into real estate pricing and availability of insurance in Ka'ū. The most risky is Lava Zone 1 at the summit of Mauna Loa. The U.S. Geological Survey divides the island into zones ranked 1 through 9 based on location and frequency of historic and prehistoric eruptions. Written records of eruptions began in the early 1800s with oral histories handed down by Hawaiians from earlier times. See [hvo.wr.usgs.gov/hazards/lavazones/main.html](http://hvo.wr.usgs.gov/hazards/lavazones/main.html).



**KA'Ū REALTY, LLC**

**"Your Ka'ū Specialist"**

**Andrew S. Bashrum, PB**

Office: 808-929-9999

Cell: 808-937-3751

Email: [andrew@kaurealty.com](mailto:andrew@kaurealty.com)

### Ka'ū Realty Services

- Real Estate Sales
- Residential Real Estate
- Lots & Vacant Land
- Commercial Real Estate
- Property Management
- Vacation Rentals

Visit us at: [www.KauRealty.com](http://www.KauRealty.com)  
 for ALL your Ka'ū & Big island Real Estate needs!





Punalu'u Bake Shop started building its new cookie kitchen in 2014 and expected to complete it in 2015. Photo by Ron Johnson

## RESTAURANTS, FOODS & BEVERAGES

### Black Lava Vape and Kava Bar

E-Cigarette Supplies and Kava Drinks  
 T - Th 11 a.m. - 7:00 p.m., Fr & Sat. 11 a.m. - 8:00 p.m.  
 Gary & Delsie Witt  
 Phone: 939-3895, blvandk@outlook.com  
*(ad this page)*

### DJ's Pizza

Specialty Pizzas, Fresh Bakes Pastries, Breads & Cakes  
 92-8674 Lotus Blossom Lane, Ocean View  
 Mon-Sat 10:30 a.m. - 8 p.m., Sun. 10:30 a.m. - 7 p.m.  
 Phone 929-9800, djspizzahawaii@yahoo.com  
 Janice Tancredi and Darrell Clinton, See us on facebook  
*(ad page 63)*

### Flyin' Hawaiian Coffee Co.

Serving the best Espresso drinks and world-class Ka'ū Coffee and baked goods. Judy Knapp, Owner & Barista  
 P.O. Box 225, Nā'ālehu, HI 96772  
 flyinhawaiiancoffee@gmail.com, www.flyinhawaiiancoffee.com  
 Phone: 640-4712  
*(ad page 63)*

### Hana Hou Restaurant

Daily specials, catering and private parties  
 Motel cabins with cable and internet  
 95-1148 Spur Rd., Nā'ālehu, HI 96772  
 Phone 929-9717, Fax 939-7307  
 Patty or Christina, Hanahourestaurant@hawaiiantel.biz  
*(ad this page)*

### Ocean View Pizzeria

Take-out and inside dining, pizza, subs, soup, salad, bakery. Now accepting MasterCard & Visa  
 Phone 929-9677

### Punalu'u Bake Shop

Lunches, snacks, baked goods, Ka'ū Coffee and gifts.  
 Famous for Punalu'u Sweetbread.  
 The Southernmost Bakery in the U.S.  
 Mamalahoa Hwy, Nā'ālehu  
 Phone 929-7343, Fax 929-8214  
 Manager Connie Koi, www.bakesophawaii.com  
*(ad page 63)*

## HANA HOU Restaurant

Welcomes You!



"We Make It All Here"

Fresh, local ingredients  
 Great food, friendly service  
 Signature desserts  
 "Grab-n-Go" deli sandwiches  
 Enjoy our Kau country aloha!



Whether coming or going to Volcano, Hana Hou is the place to go.  
 Just off Hwy 11 in Naelehu, the "Hub of Aloha" for Kau.

(808) 929-9717

95-1148 Naelehu Spur Road, Naelehu, HI 96772





**HANA HOU  
 MOTEL CABINS**

Bookable on Air B and B or call directly to 929-8426 ask for Patty.  
 Studio with Queen bed \$65.  
 1 bedroom with Queen and a single in sitting room. 2 people \$75 extra person \$15.  
 Cable TV and Internet in rooms.

# BLACK JAVA

EST. 2014

## Vape

NAALEHU, HI

# & KAVA BAR

HOURS: Tues-Thurs 11 am to 7pm,  
 Fri and Sat 11am to 8pm

BRINGING QUALITY  
 E-CIGARETTE SUPPLIES AND  
 GREAT KAVA TO  
 OUR KA'Ū 'OHANA

Located next to Hana Hou Restaurant





Police officers set up Keiki with I.D.'s at Hana Hou event in Nā'ālehu  
 Photo from kaunewsbriefs.blogspot.com

## WATER DELIVERY & SERVICES

### Da Ka'ū Water Guy

Guarantees best price for water hauling needs.  
 Licensed and insured. PUC no.5263-C  
 Hauling up to 4,000 gallons, Pāhala to Ho'okena.  
 Tank cleaning, replacement, liners, repairs.  
 Leolani Santos  
 Call 217-5237. P.O. Box 7219 Ocean View, HI 96737  
 (ad page 64)

SPECIALTY PIZZAS, FRESH BAKED  
 PASTRIES, BREADS & CAKES

**DJ's**  
 PIZZA & BAKESHOP  
OCEAN VIEW, HAWAII

**929-9800**  
 djspizzahawaii@yahoo.com

92-8674 Lotus Blossom Lane, Ocean View  
 Mon-Sat 10:30 a.m. - 8 p.m., Sun. 10:30 a.m. - 7 p.m.  
 See us on facebook

100% Ka'ū Coffee that keeps you on the move...

**Flyin' Hawaiian Coffee Co.**  
 P.O. Box 225, Naalehu, Hawaii 96772  
 FlyinHawaiianCoffee.com

Soon in the January 2014 issue

**PUNALU'U BAKE SHOP**

Enjoy our Ka'ū Coffee, Malasadas, Anpans and other bakery treats.  
 Refresh yourself with our ice cream, delicious sandwiches served on our famous sweetbread, plate lunches, fresh salads and much more.

**Hwy. 11, Nā'ālehu, Phone: 929-7343**

**Ka'ū Water Delivery**

4,000 & 2,500 gallons & Combo Service  
 PO Box 30, Nā'ālehu, HI 96772  
 Phone 939-9365, Fax 929-9690  
 kauwaterdelivery@hotmail.com  
 kauwaterdelivery@blogspot.com  
*(ad inside back cover)*

**Lehua Water**

Water delivery service  
 PO Box 6649, Ocean View, HI 96737  
 Phone 939-8080, Call before faxing  
 Rick Fisher, lehuah2o@gmail.com  
*(ad page 65)*



Rain water can be harvested for drinking and irrigation.

*Image from Pacific Blue Catchment*

**Pacific Blue Catchment**

Catchment tank installation, pump install & repair, tank cleaning, filtration & UV Light systems install. Phone 990-9797, Corey Yeaton. Tank covers, pool cleaning and maintenance. Phone 960-1026, Chris Yeaton. P.O. Box 7189, Ocean View, HI 96737  
 ABPacificCatchment@gmail.com, www.Poolbrite.net  
*(ad inside front cover)*

**Pure Hawaiian Water**

Water Delivery  
 PO Box 1042, Nā'ālehu, HI 96772  
 Phone 929-8333, Casey Santana  
*(ad page 64)*

**Wai Moku Deliveries**

Phone 929-9222, 937-7946  
 Operated by Kaupu Earthworks LLC, PUC# 5261-C  
*(ad this page)*

**Wai Moku Deliveries**  
 929-9222

Rudy Kaupu  
 937-7946  
 Operated by Kaupu Earthworks LLC, PUC# 5261-C

# DA' KA'U WATER GUY

*Deliveries from 2,500 gallons through 6,000 gallons. Reliable delivery, from those who know the water industry, with the*  
**“CHEAPEST RATES GUARANTEED!”**

*Don't just call any water guy,  
 call Da' Ka'u Water Guy!*



**Ph. #: 808-217-5237**

**Licensed and insured P.U.C. # 5236-C**

Community Organizations, cont. from pg. 55

#### **Ka'ū Ham Radio Operators**

HAM radio volunteers help tie the community together during disasters and meet for training and setting up the protocol. All American Emergency Service Radio Operators and interested persons can call Dennis Smith at 989-3028.

#### **Ka'ū High Athletic Boosters Club**

Raises money to support high school athletics. To donate or volunteer, call Jean Kailiawa at 928-8505.

#### **Ka'ū Hospital Charitable Foundation**

Supports Ka'ū Hospital and Rural Health Clinic. P.O. Box 773, Pāhala, HI 96777

#### **Ka'ū ILWU Pensioners Club**

Supports all senior citizens in Ka'ū, formed by workers in the sugar industry. President Clyde Silva. 747-1184.

#### **Ka'ū Learning Academy**

A tuition-free Public Charter School  
94-1581 Kaulua Circle, Na'alehu, Hawai'i  
808-213-1097  
Kathryn Tydlacka, kaulearning@gmail.com  
www.kaulearning.com

#### **Ka'ū Multicultural Society**

Celebrates the multicultural heritage of Ka'ū, collecting photos, memorabilia and documents to preserve them and display them to the public at community events. Sponsors a paniolo parade celebrating ranch and plantation families during Ka'ū Plantation Days, Saturday,

Oct. 11 in Pāhala, and the gathering to follow with ethnic food, dance and music at Pāhala Plantation Managers House, Keeps Ka'ū history and traditions alive. Darlyne Vierra, 640-8740.

#### **Ka'ū 'Ohana Band**

Performs throughout Ka'ū. Open enrollment to youth and people of all ages. Provides instruments and lessons at no cost. Donations needed. Lisa Archuleta Klein, 936-3849, maestrolisa@yahoo.com  
www.kauarts.org

#### **Ka'ū Preservation**

Advocates for the protection and preservation of Ka'ū from the mountains to the sea.  
P.O. Box 472, Nā'ālehu, HI 96772  
www.kaupreservation.org

#### **Ka'ū Red Hat Society**

Raised money for Ka'ū Hospital. Monthly luncheons  
President Barbara Beatty  
929-9072, www.redhatsociety.com

#### **Ka'ū Roping & Riding Association**

Preserves Paniolo culture through adult and keiki events. Rodeos in Nā'ālehu  
929-9962

#### **Ka'ū Rural Health Community**

**Association**  
Goal is to do whatever it takes to keep Ka'ū healthy, including wellness and health education.  
928-0101 or krhcai@yahoo.com

#### **Ka'ū Scenic Byways Committee**

Sponsored by Ka'ū Chamber of Commerce and founded by Marge and Dennis Elwell, this committee is making a management plan for educational signage along Hwy 11, the scenic corridor through Ka'ū. The first signage has been installed at the South Point lookout near Ocean View and the Kahuku unit of Hawai'i Volcanoes National Park. See more on Page 66 and at www.hawaiiscenicbyways.org. Click on Ka'ū. Richard Morrow, 217-5777

#### **Ka'ū Soil & Water Conservation District**

Assists with and helps approve farm/ranch activities and conservation plans for agricultural operations. 933-8350

#### **Life of the Land**

Life of the Land, founded in 1970, is a Hawai'i non-profit environmental and community action group. It intervened in the Public Utilities Commission case to stop the 'Aina Koa Pono project in Ka'ū, based on the proposed hike in the cost of electricity and other community concerns. Director Henry Curtis. lifeoftheland@gmail.com  
Assistant Executive Director Kat Brady, katbrady@hotmail.com  
www.lifeofthelandhawaii.org

#### **Mālama i Ka Nani – Ka'ū School of the Arts**

Provides learning experiences in music and the arts, including hula chant and Hawaiian studies. Produces public concerts. Band, chorus, dance, painting

Community Organizations, cont. on pg. 71

**OUR TRUCKS ARE TOTALLY LEGAL & INSURED**

**P.U.C. # 5195-C**

**808-939-8080**

**CLEAN TRUCKS  
CLEAN WATER**

**OUR TRUCKS DO NOT LEAK!! YOU GET WHAT YOU PAY FOR!!**

**RELIABLE TRUCKS  
FRIENDLY & PROFESSIONAL SERVICES**

**4,000 gals. 2,500 gals.**

**EMERGENCY SERVICES AVAILABLE**





# Hawai'i Volcanoes



Hawai'i Volcanoes National Park was established on August 1, 1916, the 15th National Park in a system that now numbers 394 areas. The park's 333,000 acres extend from sea level to 13,677' and encompass the summits and rift zones of two of the world's most active volcanoes, Kilauea and Mauna Loa. Kilauea has been in near continuous eruption since 1983; Mauna Loa last erupted in 1984. The park is a refuge for rare and endangered plant, bird, bat, and sea turtle species, and a spiritual reservoir for native Hawaiians.

More than 1.5 million visitors explore the park each year on 60 miles of scenic roadways and 120 miles of marked trails. They backpack, bicycle, and join rangers on guided walks. For people in wheelchairs, there are accessible campsites and trails. Lace up your hiking boots and venture through tropical rain forests and sulfur venting craters. The forests are alive with the sounds of Hawaiian birds and crickets. Happyface spiders nestle in silken threads, and white-tailed tropic birds ride the updrafts in steep walled craters. The park's lunar-like landscape was a training ground for NASA astronauts in the early 1960s. Park rangers enable visitors to get as close as safely possible to flowing lava. They mark trails and put up signs to help keep lava watchers safe. Where else does one



*Silverswords are found in the Kahuku section of Hawai'i Volcanoes National Park.*

## **KAHUKU TRUCKING UNLIMITED, INC.**



dba **Pure Hawaiian Water**  
**PUC 5130-C**

**We also do catchment cleaning**  
**(808) 929-8333**

**2500, 4000, or 6000 Gallons**



stand on the edge of creation? Where else does earth's fiery glow warm the hearts of those who linger?

In 2003, the park grew by 116,000 acres with the addition of Kahuku, a sprawling natural wonder of lava flows, koa / 'ōhi'a forests, and ancient archaeological sites. Kahuku shelters rare and endangered bird and plant species, including 'ākepa, 'akiapōlā'au, and the spectacular Ka'ū silversword. Atop its lava flows are archaeological sites—trails, ahu, and religious features—remnants of Hawaiian culture that date back 700 years.

The Kilauea Visitor Center is the number one visitor center attraction on the island of Hawai'i. There are exhibits on island formation, ecosystems from sea to summit, and the sights and sounds of the rain forest. Interwoven throughout are the mana'o (wisdom) and mo'olelo (stories) of Hawai'i's first people. The park's award-winning film, *Born of Fire, Born of the Sea*, is shown on the hour, 9 am to 4 pm, at the Kilauea Visitor Center. It celebrates high lava fountains and fast-moving flows; the arrival of life by wing, wind, and wave; and Hawaiian chant and dance. *Born of Fire, Born of the Sea* is our "aloha, e komo mai." It is our welcome to a world of everlasting wonder, a world that awaits your discovery.



*The Palm Trail Hike in the Kahuku unit of Hawai'i Volcanoes National Park provides opportunity for locals and visitors to explore this remote area of Ka'u and to enjoy some of the best panoramic views of the district. Call 985-6011 or see [nps.gov/havo](http://nps.gov/havo) for scheduled excursions. Photo from NPS*

**For more information on Hawai'i Volcanoes National Park, go to [www.nps.gov/havo](http://www.nps.gov/havo)**

## Make a Difference in the Park!

The Friends of Hawai'i Volcanoes National Park promotes appreciation and restoration of park resources. They provide educational opportunities and support park programs that enrich visitor experiences. Become a Friend-call 985-7373 or visit [www.fhvn.org](http://www.fhvn.org).

Volunteers-In-Parks are Very Important People (VIPs)! Volunteers give of their time and expertise to help protect the park's natural and cultural heritage for the enjoyment of park visitors. Become a VIP

-Call 985-6304 or email [laura\\_williams@nps.gov](mailto:laura_williams@nps.gov).

The non-profit Hawai'i Pacific Parks Association, formerly Hawai'i Natural History Association, helps visitors and residents to discover, understand, and enjoy the natural and human history of the National Parks of the Pacific. Proceeds from the sale of educational items in visitor centers and on their website at [www.hawaiipacificparks.org](http://www.hawaiipacificparks.org) support interpretive programs, research projects, free publications, cultural demonstrations, and other activities.

## Visit Hawai'i's Other National Parks

Pu'ukoholā Heiau National Historic Site contains the stone platform of a heiau (temple) built by Kamehameha I in 1790. Laid without mortar, the structure is 224' long and 100' high.

Kaloko-Honokōhau National Historical Park

preserves fishponds, heiau, house sites, kahua hōlua (rock slide), and petroglyphs. Pu'uhonua o Hōnaunau National Historical Park features a restored heiau, royal fishponds, coconut groves, and ki'i (effigies of Hawaiian gods).





The 2012 blessing of the first public potable water well in Ocean View where Ka'ū Chamber of Commerce has endorsed the building of a second well that would help encourage new businesses and construction of a school. The late Rep. Bob Herkes, bedecked with a lei, was a champion of wells for Ocean View. Photo by Charles Tobias

## Second OV Well & Heritage Center Win Chamber Endorsements

Two area projects won endorsements at Ka'ū Chamber of Commerce's annual meeting held in December at Gilligan's Cafe in Discovery Harbour. One is funding of a second potable water well in Ocean View, which would allow business expansion and a school. The second is endorsement of a zoning variance that would allow for the Heritage Center of Ka'ū, which would be constructed on a 15-acre dry land forest makai of Highway 11 that would serve as a gateway visitor center on the Kona side of Ocean View.

Like much of Ocean View, including most house lots and business locations, the zoning where Ho'omalū Ka'ū would build the Heritage Center of Ka'ū is Agriculture.

Lehua Lopez Mau made the call for Chamber endorsement of the zoning variance and also asked for community donations to the nonprofit Ho'omalū group, which is accepting funding, as well as artifacts, maps and documents that would be archived at the Heritage Center of Ka'ū. She said that biological and archaeological surveys have been completed for the land adjacent to Manukā Natural Area Reserve and mauka of South Kona Wilderness Area. The Chamber voted to support the variance by the county Planning Commission and Planning Department to allow structures and parking.

A second potable water well plan was presented by Chamber board member Rell Woodward. He said Ocean View Community Development Corp. and a community committee are soliciting support for the state release of \$725,000 that was approved by the Legislature. The proposal calls for release of the funding directly to the county Department of Water Supply, which could oversee the project and cut through red tape for a more timely completion.

According to OVCDC and the community committee, water would help support the planned Ka'ū Learning Academy and other possible schools, the existing commercial area and proposed Lehua Court. It would support firefighting, dilution of high salt content in the current well and irrigation of the county Kahuku Park.



Blessing of the grounds where Ho'omalū Ka'ū plans the Heritage Center of Ka'ū. Photo by Shalan Crysdale



*Community Organizations, cont. from pg. 67*

workshops, crafts. Nurturing Beauty.  
Bradley Grohs, P.O. Box 1088  
Nā'ālehu HI 96772, 854-1540  
www.kauarts.org

**Neighborhood Watch Groups**

Neighbors helping neighbors.  
Volunteers needed.  
Discovery Harbour: Dick Taylor contact  
n.watch@discoveryharbour.net  
929-9576  
Ocean View: Arlene Araki at 989-5141 or  
email her at arndi@me.com.  
Pāhala: Carla Andrade 928-6268

**'O Ka'ū Kākou**

Volunteer-based 501c3 non-profit  
community service organization,  
supported entirely by membership,  
donations, recycling and grants. Join in  
serving the Ka'ū communities by calling  
Wayne Kawachi, 937-4773; Nadine  
Ebert, 928-0027  
PO Box 365, Pāhala, HI 96777  
www.okaukakou.com  
(ad page 6)



*Hokulea sailed around Ka'ū before leaving last year on its international canoe trip.*

*Photo by Peter Anderson*

**Ocean View Community Association**

Provides use of its facilities to  
individuals at a reasonable cost.  
PO Box 6016, Ocean View, HI 96737  
939-7033, Fax: 939-9104  
ovcahawaii@gmail.com  
Like us on Ocean View Community  
Center on Facebook  
(ad page 4)

**Ocean View Community Development****Corporation**

Helps further the work of improving the  
community for all citizens. Meets last  
Friday of the month, 5 p.m. at Ranchos  
Road Maintenance Office.  
Paula Donovan 929-7551.

**Pāhala Filipino Community Association**

Promotes Filipino culture, provides  
scholarships.  
President Hilaria Panglao, 928-8261

**Pāhala Karate Dojo**

A chapter of the International Karate  
League, meets Tuesdays and Fridays  
at Pāhala Community Center, 5:30 p.m.  
Cliff and Suz Field  
cliff56@hawaii.rr.com.

**Red Cross, The American**

465 Ululani, Hilo HI 96720; Phone  
935-8305  
Helps prepare communities for  
emergencies and keeps people safe  
every day. 929-9953, www.redcross.org

**Science Camps of America**

Summer sessions based in Ka'ū,  
including field trips with teachers,  
scientists and naturalists. Science  
Camps of America offers limited  
scholarships for Ka'ū teens to immerse  
themselves in hands-on science  
education in a summer camp setting.  
Campers stay at Pāhala Plantation  
House. Grades 8-12. Two sessions, Land  
& Sea Camp and Air & Space Camp.  
See www.sciencecampsamerica.com

**Sierra Club, Moku Loa Group**

The Sierra Club works in Hawai'i to  
reduce impacts of global climate change  
by encouraging the development of  
clean renewable energy, reducing  
the use of fossil fuels, and ensuring  
that fragile native habitat is protected.  
The Big Island Moku Loa group also  
advocates for protection of Mauna Kea  
from development. Chair is Nelson Ho,  
933-2650, ho.hoku@gmail.com. See  
www.hi.sierraclub.org/hawaii

**The Nature Conservancy**

Works to protect ecologically important  
lands and waters for nature and people.  
P.O. Box 1132, Nā'ālehu, HI 96772  
Phone: 939-7171, nature.org/hawaii  
Linda Schubert, lschubert@tnc.org,  
nature.org  
(ad this page)

**Tūtū & Me Traveling Preschool**

Tuition-free early childhood education  
for keiki ages birth to five and their  
caregivers. Quality tools, resources,  
materials and activities to encourage



*Paul Makuakane and grandson Nicolai at the annual 'O Ka'ū Kākou Keiki Fishing Tournament.*

*Photo by Nālanī Parlin/The Ka'ū Calendar*

social, emotional, physical and cognitive  
development. Parents, tūtū, aunts  
and uncles are welcome to enroll with  
up to three children. Stop in on Tue or  
Thurs, 8:30 a.m.- 10:30 a.m., Pāhala  
Community Center or Mon or Wed 8:30  
a.m. to 10:30 a.m., Nā'ālehu Community  
Center. 929-8571. www.pidfoundation.  
org.

**Volcano Art Center**

"Where People, Art and Nature Meet"  
PO Box 129  
19-4074 Old Volcano Rd  
Volcano, HI 96785  
Phone 967-8222,  
967-7565 (gallery)  
director@volcanoartcenter.org  
www.volcanoartcenter.org

**Volcano Community Association**

Works to improve and protect the quality  
of life in Volcano.  
VCA@volcanocommunity.org  
www.volcanocommunity.org

**Volcano Rotary Club**

Provides humanitarian service,  
encourages high ethical standards in all  
vocations and helps build goodwill and  
peace in the world.  
P.O. Box 522, Volcano, HI 96785  
www.volcanorotary.org



We're Saving  
a Place for You

The Nature  
Conservancy



Protecting nature. Preserving life.™

Ka'ū Field Office  
P.O. Box 1132  
Nā'ālehu, HI 96772  
(808) 939-7171  
nature.org/hawaii



# HAWAII THE BIG ISLAND

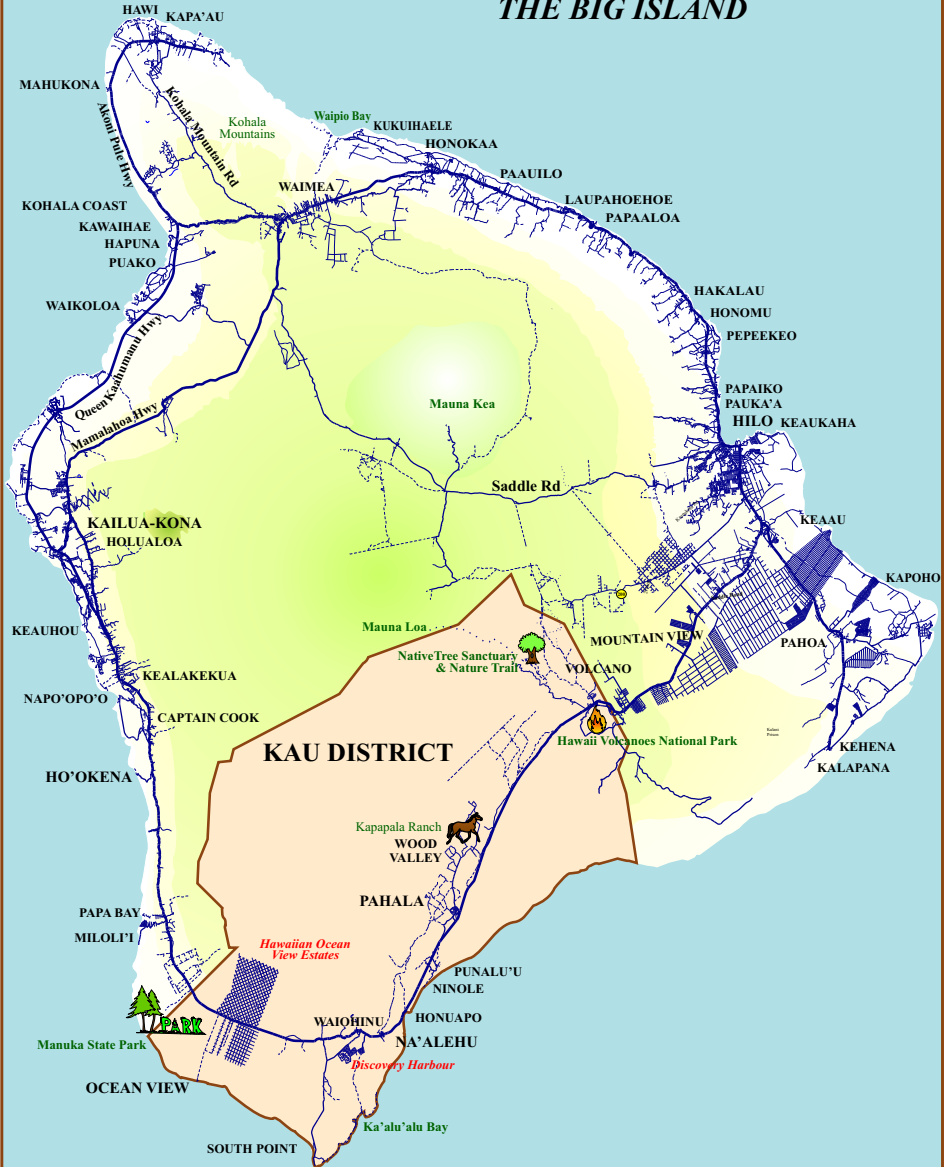

From Manini Map, Hawaii Street Guide  
General information, not intended for legal description.



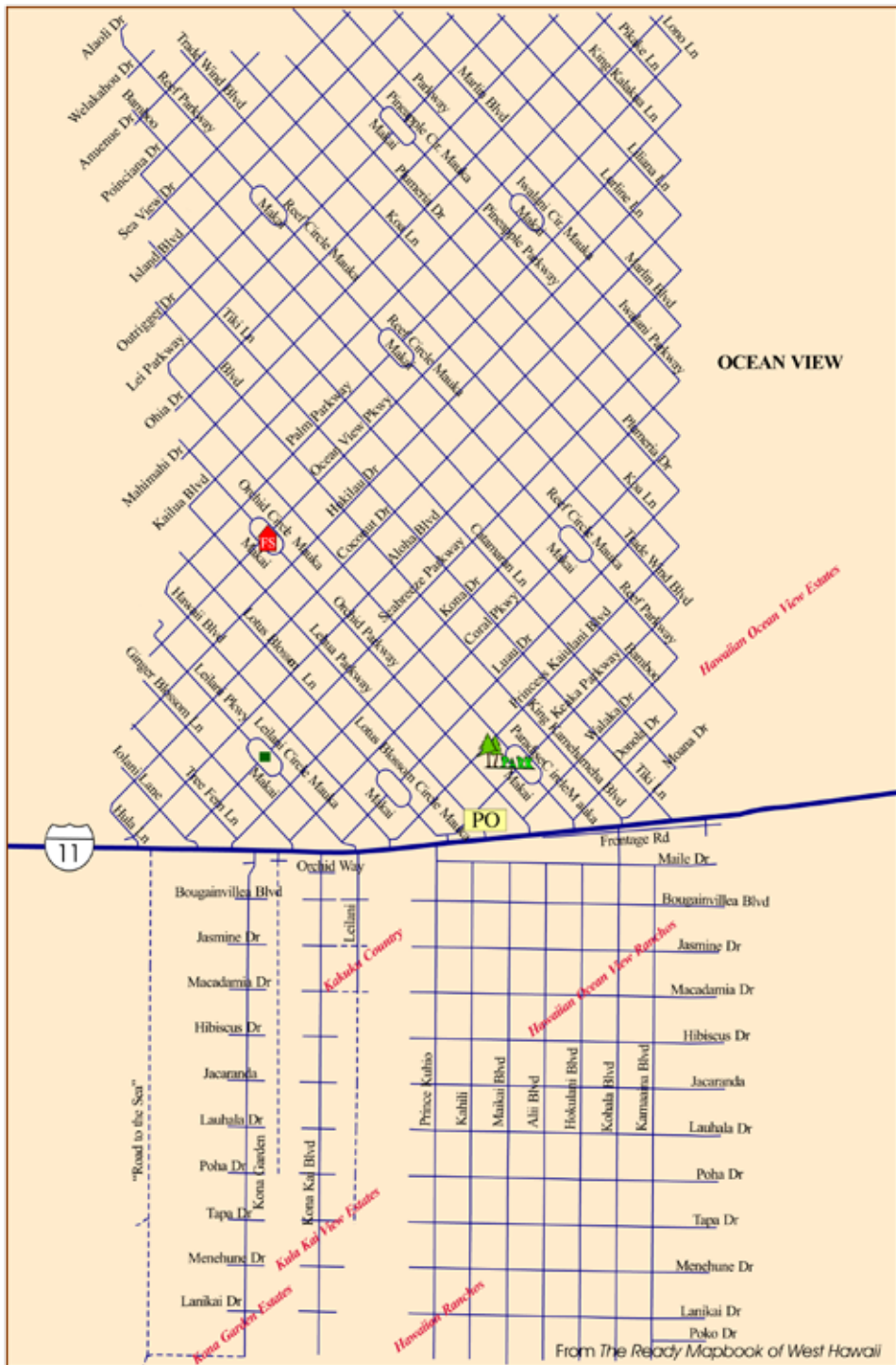





Rainbow over Nā'ālehu.

Photo by Peter Anderson

## MAPS OF KA'Ū

The maps on page 70-75 were provided by a Volcano design and mapmaking company called HawaiiMapSource, which produced Ready Mapbooks.

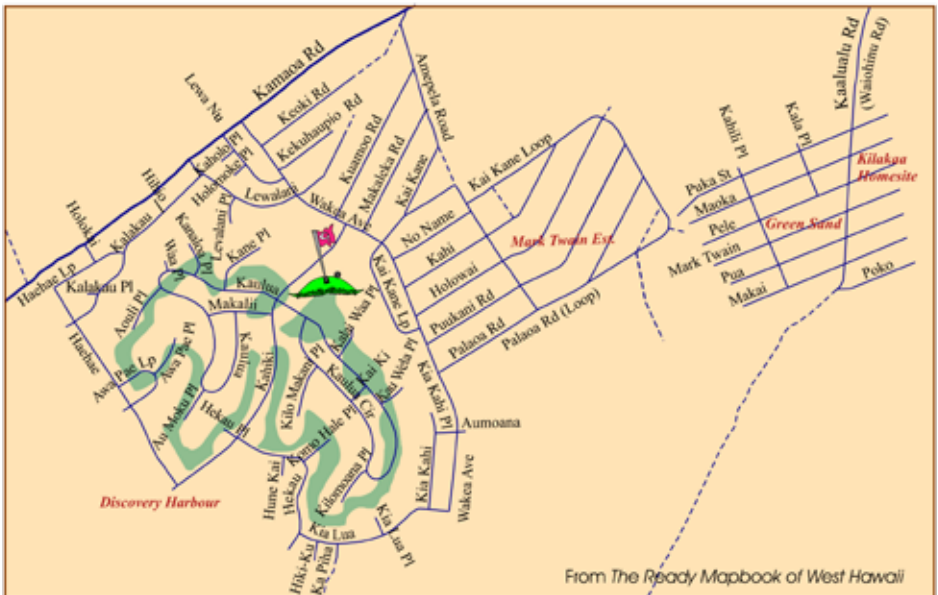



## A Haven for Hawksbills

Hawksbill turtles are born along the Ka'ū Coast and receive protection from volunteers who watch over the nests until the hatchlings make their way to the ocean. Hawksbills are listed on the Endangered Species list. These keiki were born at Punalu'u late in 2014 and school children, volunteers with the Hawksbill Turtle Project and onlookers watched them scurry across the black sand beach to their ocean home.

*Photos by David Berry*

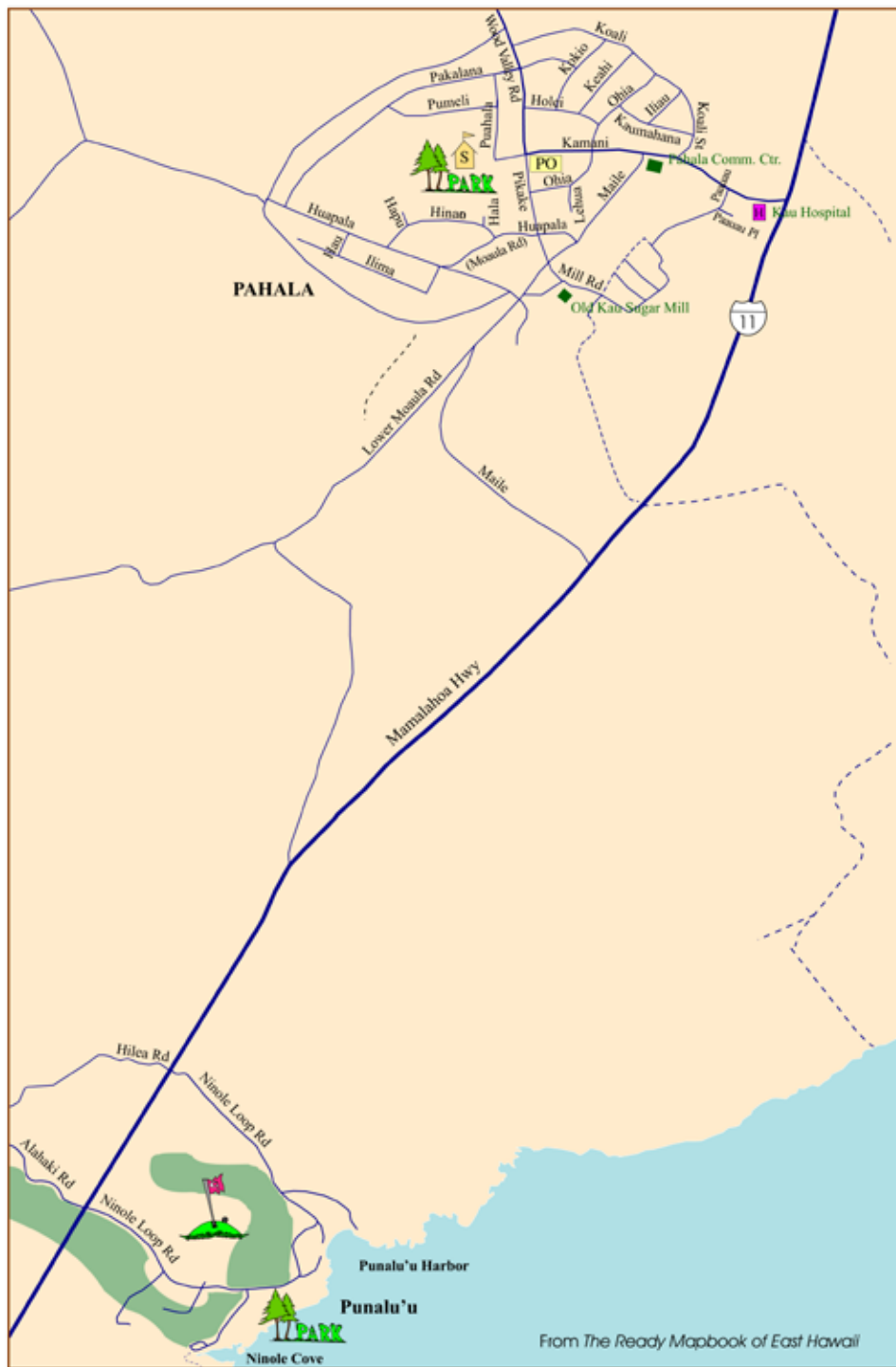

From The Ready Mapbook of East Hawaii





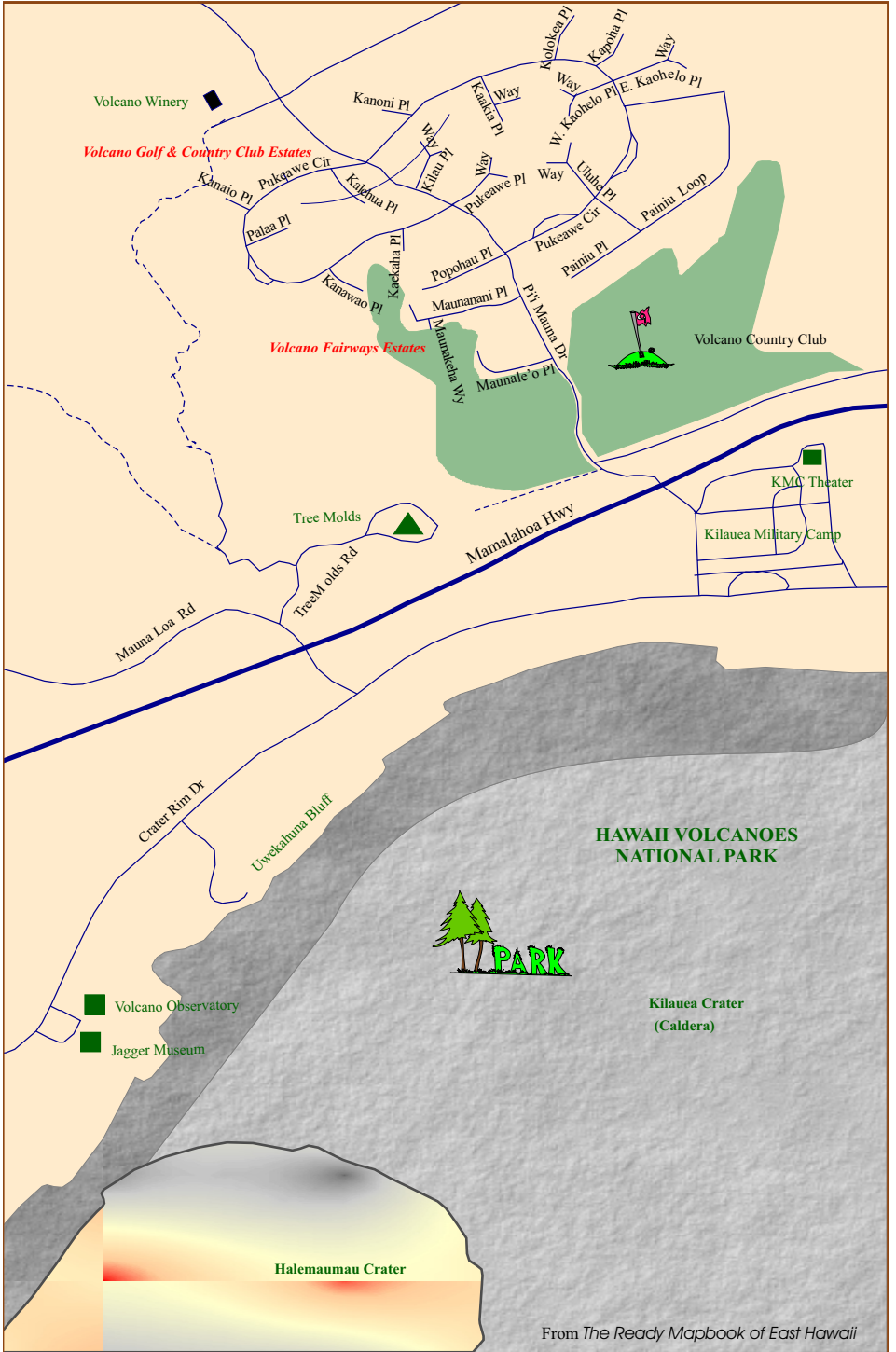

From The Ready Mapbook of East Hawaii





Pöhue Bay, one of the few white sandy beaches in Ka'ū, is only accessible by walking along the coast and driving down a long lava road, with permission from owners. Photo by Peter Anderson.

Regional Annual Events, cont. from pg. 49

**Ka'ū Plantation Days**, Sat, Oct. 17, sponsored by the Ka'ū Multicultural Society. Features a parade on the streets of Pāhala and a gathering at Pāhala Plantation Manager's House celebrating the many ethnic groups who make up the community, through immigration during sugar plantation days. Food, music, displays, education. Contact Darlyne Vierra, 640-8740.

**Hawaiian Music & Lifestyle Workshop**, Sat, Nov 7 - Sun, Nov 15. Keoki Kahumoku hosts



Storm surf Jan. 3 with a change in wind direction slammed the ocean water through the South Point Blowhole. Photo by Peter Anderson

annual retreat with masters of Hawaiian music, dance and song at Pāhala Plantation House. Scholarships available for Ka'ū students. 938-6582, [www.konaweb.com/keoki](http://www.konaweb.com/keoki)

**Veterans Day Ceremony**, Tue, Nov 11, Kilauea Military Camp in Hawai'i Volcanoes National Park.  
**Christmas In The Country**, Opens Sat, Nov 21 and Sun, Nov. 22. Daily into the New Year, Volcano Art Center Gallery in Hawai'i Volcanoes National Park. 967-8222

**Thanksgiving Dinner**, Thu, Nov. 26, Ocean View Community Center. 939-7033

**27th Annual Volcano Village Artists Hui Studio Show & Sale**, Thanksgiving weekend, Fri, Nov 27 – Sun, Nov 29 at studios in the village. [volcanovillageartistshui.com](http://volcanovillageartistshui.com)

**14th Annual Invitational Wreath Exhibit**, daily Sat, Nov 14 - Sun, Jan 3, 9 a.m. – 5 p.m., Volcano Art Center Gallery in Hawai'i Volcanoes National Park. [volcanoartcenter.org](http://volcanoartcenter.org) or 967-7565

**Pāhala Christmas Parade**. Sun, Dec. 13, 1 p.m. starting at the old Pāhala Armory at the corner of Pikake and Pakalana Streets. Community organizations, classic cars, marching groups. Organizer Eddie Andrade invites all participants and parade-goers to enjoy refreshments after the parade at Holy Rosary Catholic Church. Parade includes Santa and his sleigh and many community groups who weave through the town and stop to wish Happy Holidays to long-term residents of Ka'ū Hospital. Call Andrade at 928-0808.

**Hana Hou Restaurant's Annual Keiki Christmas Party**, TBA, Nā'ālehu.



Nā'ālehu Rodeo Grounds hosts paniolo action throughout the year.

Photo by Richard Taylor

## Ka'ū Chamber of Commerce Membership Roster for 2015

AhYee, Herman & Louann .....	939-9365	Hanka, James & Pricilla .....	557-4609	Newberg, Randall .....	929-9677
Aickin, John .....	939-8900	Harris, Merilyn .....	932-4200	Nitsche, Marlie & Don .....	929-7089
Anderson, Jeff .....	939-7218	Hawkes, Ron .....	939-7392	Okazaki, Lester 'Mako' .....	933-6700
Anderson, Jim .....	937-4927	Heck, Loren & Diane .....	939-9454	Okuyama, Carl .....	929-7527
Anderson, Peter .....	929-8555	Heft, Dave .....	929-7315	Otter, Fortune .....	939-7033
Antolin, Dorothy .....	939-8500	Henderson, RaymaJean .....	929-9693	Patricio, Franny .....	831-345-1361
Arbo, Maggie .....	885-6568	Humble, Allan .....	253-486-3917	Patton, Tami .....	929-9944
Aus, Wanda .....	929-9139	Hyde-Begany, Dee .....	430-1084	Perea, Richard & Carla .....	322-8881
Baca, Melanie .....	929-9108	Ingraham RB, Karen .....	929-8484	Pettingill, Ann .....	929-7066
Baglow, Robyn .....	929-7541	Iona, Steven & Sherry .....	217-0823	Quiros, Victor .....	989-5948
Balmer, Rhonda .....	929-8151	James, Amy & Chris .....	345-7854	Replogle, Velvet & John .....	936-8989
Barry, Patti .....	937-3124	Jayte, Lorna .....	967-7366	Richards, Mike .....	678-619-0974
Barsell, Lisa & Michael .....	939-9202	Johnston, Loretta .....	938-3868	Richards, Stacey .....	430-3444
Barton, Ron .....	929-9103	Jose, Beth .....	929-8231	Robson, Kai .....	989-4464
Bashrum, Andrew .....	929-9999	Kahumoku, Keoki .....	960-8385	Rumball, Lynn .....	936-7092
Basson, Morton .....	939-8939	Kailiawa, Bull & Jamie .....	895-6091	Russell, Elise .....	938-7525
Becker, Phil & Merle .....	808-927-2252	Kalani, Gail .....	888-643-3888	Sahines, Steve .....	443-9982
Behrmann, Helen .....	929-9275	Kamigaki, Susan .....	929-8800	Sampson, Sydney .....	929-7066
Berkich, Mark .....	936-7778	Kanahela, Ash & Heather .....	960-6571	Santana, Casey .....	929-8333
Bower, Al .....	217-6200	Kaupu, Corrine .....	939-7099	Santos, Leolani & Jordan .....	217-5237
Burt, Cordilia .....	939-7000	Kaupu, Rudy .....	929-9222	Schubert, Linda .....	939-7171
Caiserman, Noa .....	756-3183	Kawachi, Wayne .....	937-4773	Seipel, David .....	990-2406
Camba, Gloria .....	928-8558	Knapp, Judy .....	640-4712	Sharpe, Jim .....	443-8075
Clark, Betty .....	929-8571	Knapstad, Wayne .....	985-9190	Shively, Meghan & Rick .....	929-8100
Cohen, Mark & Cindy .....	640-9360	Koi, Connie .....	929-7343	Smith, Greg & Gail .....	443-8281
Cole, Erin .....	938-4037	Kreinberg, Lynne .....	747-9427	Smith, Meleana .....	929-8000
D'Angelo, Ursula .....	896-2624	Lahey, Malian .....	503-575-9098	Stafford, Alan & Nancy .....	937-9225
DeBauer, Bob .....	328-2142	Lamson, Megan .....	769-7629	Steenburg, Jim & Lynn .....	939-7472
Decker, Dallas .....	516-662-8789	Lamson, Robin & Madalyn .....	939-8491	Stevens, Randy .....	929-0550
Donovan, Paula .....	929-7551	Larson, Bill .....	937-4013	Sugai, Ken .....	987-5126
Durgin, Dan & Donna .....	929-9820	Larson, Brenda .....	939-9696	Tabios, Will & Grace .....	929-9993
Durgin, Donna .....	937-8260	Litteral, Rolie .....	640-0461	Tancredi, Janice .....	929-9800
Edwards, Susan .....	931-444dogs	Lopez-Mau, Lehua .....	929-8526	Trent, Joe .....	334-9757
Edwards, Tom & Myriam .....	937-6534	MacAller, Tami .....	238-0930	Trent, Julie .....	939-8080
Elhard, Ric & Rose .....	937-3083	Manfredi, Chris .....	929-9550	Troeller, Stan & Mary Ann .....	929-9666
Elwell, Marge & Dennis .....	929-7236	Marques, Trini & Francis .....	928-0606	Tucker, Barbara .....	
Fisher, Rick & Julie .....	939-8080	Masanial, Donna .....	238-0505	Tydlacka, Kathryn .....	808-213-1097
Fogelvik, Mats .....	929-8458	Masters, John .....	929-9096	Ugalde, Linda .....	936-9705
Fontes, Ann .....	987-7448	Maus, Dominique .....	747-0717	Underwood, Shannon .....	929-7063
Fowler, John & Tina .....	896-6772	McClosland, Maria .....	756-3439	Vanleeuwen, Lynn & Randy .....	929-7101
Freeman, Nora .....	430-1587	McClelland, Mack .....	315-5343	Wallace, Herald .....	930-0499
Fujimoto, Patty & Drake .....	929-9717	McIntosh, Crystal .....	929-9872	Wilson, Colton .....	333-0229
Gaston, Ralph .....	928-0236	McIntosh, Lee .....	929-9872	Wilson, Elton & Marta .....	929-7668
Gerbo, Trisha .....	464-0013	Moores, Alan .....	808-285-6463	Witt, Delsie & Gary .....	987-3895
Gibson, Christie .....	929-7411	Moses, Glenn & Raylene .....	929-8135	Woodward, Rell .....	936-5484
Goda, Leona .....	928-6252	Munnerlyn, Mike .....	936-5643	Yeaton, Corey .....	990-9797
Green, Jene' .....	443-4670	Navarro, Elijah .....	430-9461	Zeller, Bob & Phoenicia .....	333-0889
Haggardt, Jane & Tito .....	939-7675	Nay, John .....	989-9647		
Haina, Kristyn .....	929-9910	Neal, Julia .....	928-9811		



<b>A</b>		<b>D</b>	Island Skin Care Solutions .....51, 52
A1 Taxi.....23		Da Ka'ū Water Guy .....63, 64	<b>J</b>
A&D Services.....26, 28		Da Kine Dog Treats.....40	Jeff Anderson Sawmilling Services.....30, 32
Aikane Plantation Coffee Co. ....40, 43		Details House Cleaning Services.....30	<b>K</b>
Aikido Club of Pāhala .....6, 48		Directory, The.....55	Kahuku Ahupua'a Educ. Farm & Retreat .....25, 40
Ali'i Hawaiian Hula Hands Coffee.....40, 42		DJ's Pizza.....62, 63	Kahuku Electronics.....35, 38
Ali'i Veterinary Hospital.....55		Donna M Durgin, B.....58	Kahuku Gift & Garden Shop.....22, 40, 42
Aloha Broadband .....35, 39		<b>E</b>	Kai Robson .....58, 59
Aloha Dreams Computers.....35		Earth Matters .....15, 40	Kailiawa Coffee Farm.....41
Aloha Fitness for You.....48		<b>F</b>	Kama'aina Kuts .....52
Aloha Rubbish Co. ....55		Flyin' Hawaiian Coffee Co. ....62, 63	Kanahale Fine Jewelry .....22
Anderson Electric, Machine & Welding.....26, 36		Fogelvik Furniture .....30	Ka'ū Auto Repair.....23
Arrow Hawaiian .....28, 31		Fowler Finishes .....30, 31	Ka'ū Business Services, LLP .....55
AutoTech, Inc.....23, 24		Freedom of Movement.....48	Ka'ū Calendar, The.....57
AVON .....50		<b>G</b>	Ka'ū Chamber of Commerce .....5, 53
<b>B</b>		<b>H</b>	Ka'ū Cleaning Services.....28, 32
Bank of Hawai'i.....46		Hana Hou Restaurant .....62	Ka'ū Coffee Festival .....2, 53
Beauty Calls .....50, 51		Hawaiian Flowers.....40, 43	Ka'ū Coffee Growers Cooperative.....10, 53
Black Lava Vape & Kawa Bar.....62		Hawai'i Coast Realty, LLC.....57, 58	Ka'ū Coffee Mill .....1, 22, 41
Bob De Bauer, Realtor .....57		Hawai'i Life Real Estate Brokers.....56, 58	Ka'ū Electric, Inc. ....30, 32
Bob Zeller, Handyman Services .....28		Hawaiian Ranchos Community Association.....53	Ka'ū Family Health & Dental Center.....48
Bob Zeller, Home Inspections LLC.....57		Hawaiian Ranchos Road Maintenance Corp.....53	Ka'ū Farm Bureau .....53
Bougainvillea Bed & Breakfast .....25		Henderson's .....31, 32	Ka'ū Hospital & Rural Health Clinic.....48
Buildit Ka'ū.....28		H. McKee Realty, Inc.....58, 60	Ka'ū Learning Academy.....65
<b>C</b>		Ho'omaluu Ka'ū.....53	Ka'ū Lily .....41
Camino Properties.....57, 58		H.O.V.E. Road Maintenance Corp. ....53	Ka'ū Realty LLC.....58, 61
Center for Hawaiian Music Studies .....6, 17, 38		<b>I</b>	Ka'ū Royal Coffee.....41
CU Hawai'i Federal Credit Union .....back cover, 46		Integrated Electrical Systems Inc.....32, 34	Ka'ū Royal Hawaiian Coffee & Tea, LLC.....2
Custom Cabinets by Jim .....28, 30		Island Market .....43	Ka'ū Rubbish Disposal .....32
			Ka'ū Screen Service .....32, 33
			Ka'ū Sheds.....32



South Point waves and lava shore.

Photo by Peter Anderson



Waterfalls above Hwy 11 were in full force during heavy rains in 2014.

Photo by Julia Neal/The Ka'ū Calendar

Ka'ū Specialty LLC..... 41, 44  
 Ka'ū Water Delivery ..... inside back cover, 64  
 Kilauea Lodge & Restaurant .....25  
 Kona Ka'ū Realty .....58, 59  
 Kula Kai Caverns .....38, 40

**L**

LCS Backhoe Services LLC .....32  
 Lehua Court LLC..... 59, 60  
 Lehua Water ..... 64, 65  
 Leilani Bed & Breakfast .....26  
 Local Productions, Inc.....35  
 Longs Pharmacy..... 48, 49  
 Lormax Upholstery..... 31, 33  
 Lynn Rumball, RB, CIPS ..... 59, 60

**M**

Mark Berkich Plumbing.....31, 33

**N**

Natural Balance..... 49, 51  
 Nature Conservancy, The .....69  
 New Fields Nursery ..... 42, 45  
 Noa's Island Massage.....49, 52

**O**

Ocean View Auto Parts ..... 23, 24  
 Ocean View Community Association..... 4, 69  
 Ocean View Community Develop. Corp.....69  
 Ocean View Market .....42  
 Ocean View Pizzeria .....62

Ocean View Salon & Christie's Nails .....52  
 Ocean View Town Center .....60  
 Ohana Cohen Chiropractic .....50  
 Ohana House Vacation/Retreat.....26  
 'O Ka'ū Kākou .....7, 69

**P**

Pacific Blue Catchment..... Inside Front Cover, 64  
 Pāhala Karate Dojo .....69  
 Pāhala Plantation Cottages .....26, 27  
 Pāhala Quilting & Creative Sewing Center.....22  
 Paniolo Farm/Na Haku O Ka'ū .....43  
 Patti Barry R, (PB) .....58, 60  
 Pele's Island Plants .....46  
 Peter Anderson Photographer.....35  
 Punalu'u Bake Shop .....62, 63  
 Pure Hawaiian Water.....64, 66

**Q**

**R**

Rancho Ace Hardware .....34  
 Rhonda Balmer, Stylist.....52, 55  
 Robyn B. Baglow R(S).....59, 61  
 Ronald G. Hawkes .....46, 47  
 Royal Palm Properties, Inc.....56, 61

**S**

S. Iona & Sons .....29, 34  
 Science Camps of America .....69

SolarWorks .....34, 35  
 South Hawai'i Realty LLC..... 56, 61  
 South Island Realty LTD..... 60, 61  
 South Point Electric.....28, 35  
 South Point U-Cart, Inc.....33, 35  
 South Side Serenaders .....38  
 Spirit Gas Station - Kahala Gas Ocean View .23, 25  
 St. Jude's Episcopal Church .....12  
 Styles by Elise.....51, 55

**T**

Tax Doctor .....46  
 T.I.T.O.....22  
 Trent's Alignment & Brake, Inc.....25  
 Tūtū & Me Traveling Preschool..... 11, 69

**U**

Union 76 Wiki Wiki Mart.....43, 46

**V**

Velvet Touch Massage .....50  
 Victor'y Satellite..... 35, 37  
 Volcano Art Center .....69  
 Volcano Farmers' Market.....46

**W**

Wai Moku Deliveries.....64  
 Will & Grace Variety Store & Famed Ka'ū Coffee .....42, 46



## Ka'ū Chamber of Commerce Offers Scholarships to Ka'ū for Continuing Education

The Ka'ū Chamber of Commerce is pleased to announce that the deadline for The Ken Wicks Ka'ū Chamber of Commerce Scholarship is April 1, 2015. High school seniors and adults seeking to re-enter the educational system are encouraged to apply. Applicants are asked to write an essay about how their educational experience will benefit Ka'ū. Preference will be given to those who intend to remain in or return to Ka'ū and live there. Scholarship money can be used for all college and vocational training and will range from \$250-\$1,000. Please visit our web site at <http://kauchamber.org> to download the application form. Call Lee McIntosh at 929-9872 with any questions.



Auntie Diana Aki, songbird of Miloli'i, plays at many events, including Keeki Kahumoku's music workshop in Pāhala.

Photo by Julia Neal/ The Ka'ū Calendar

### Scholarship Essay, cont. from pg. 6

Hawai'i graduate of 2012. Her parents are Zenaida and Leslie Andrade, and she is a returning scholar.

Chazlyn Fuerte Castaneda, of Nā'ālehu, is a Ka'ū High School graduate. Her parent is Aurea Fuerte. She attends University of Hawai'i at Hilo.

Benjamin Houghton, from Ocean View, is advancing his musical education and is a returning scholar.

Kamrie Koi, of Nā'ālehu, is a Ka'ū High School graduate and co-vaedictorian. Her parents are Rorie Koi and Michelle Ortega. She attends University of Hawai'i at Hilo and plans to go to law school.



Chazlyn Fuerte Castaneda

Anjolie Larson, of Ocean View, attends University of Hawai'i at Hilo. She is a Ka'ū High School graduate of 2011.

Jennifer Kau'i Losalio, of Ocean View, is a student at University of Hawai'i at Mānoa. She is a Konawaena High School graduate, 2005.



Anjolie Larson with Scholarship Chair Lee McIntosh

Marley Strand-Nicolaisen, of Nā'ālehu, is a University of Hawai'i at Hilo student and Ka'ū High School graduate, 2013. Her parents are Laurie Strand and Robert Nicolaisen, and she is a returning scholar.

Maria Miranda, of Nā'ālehu, is a University of Hawai'i at Hilo and Hawai'i Community College student. She is a Safe Haven Christian Coop graduate, 2012.

Siena Okimoto, of Nā'ālehu, is a Ka'ū High School graduate. Her parents are Malcom and Sheilah Okimoto. She attends University of



Siena Okimoto

Hawai'i at Mānoa.

The scholarships were presented by Chamber Scholarship Chair Lee McIntosh and Chamber President Dallas Decker at a gathering at Pāhala Plantation House.

Decker said that the Chamber encourages students to submit essays year after year to earn continued support until their higher education goals are met.

## The Directory

Published by  
The Ka'ū Chamber of Commerce &  
Local Productions  
P.O. Box 940, Pāhala, HI 96777  
928-6471, mahalo@aloha.net

Editors: Julia Neal, Ron Johnson  
Copy Editors: Donna Masaniai, Lynn Hamilton  
Carrie Berry, Noelani Kamahele, Elijah Navarro,  
Mary Lester  
Art Director: Tanya Ibarra  
Sponsorships & Memberships: Elijah Navarro  
Photography: Peter Anderson, Julia Neal, David Berry,  
Geneveve Fyvie





**"COURTEOUS SERVICE AT A FAIR PRICE"**



(808)

**939-9365**

P.O Box 30  
Naalehu HI 96772

**Locally Owned & Operated**

**7 Days ~ Commercial ~ Residential**

**Emergency Service Available**

**Water fill for All Catchment & Septic Tanks**

**4,000 Gallons ~ 2,500 Gallons ~ Combo Service**

**Servicing Ka'u & Parts of South Kona**



**Ka'u Water Delivery**

PUC # 5688-C



# CU Hawaii

FEDERAL CREDIT UNION



Erin Santos - Operations Supervisor and  
Lester "Mako" Okazaki - Nā`ālehu Branch Manager

## *8 Branches to Serve You!*

Hilo • Kailua-Kona • Kea`au • Nā`ālehu

Pāhala • Pāhoa • Puainako • Waiākea High School  
(Limited Access)

**(808) 933-6700**  
[www.cuhawaii.com](http://www.cuhawaii.com)



Federally Insured by NCUA